

INTERNATIONAL HYDROGRAPHIC
BUREAU



BUREAU HYDROGRAPHIQUE
INTERNATIONAL

4, Quai Antoine 1er
B.P.445 - MC 98011 MONACO Cedex
PRINCIPAUTE DE MONACO

IHB File No. S3/0128

28 April 2013

HCA Letter No. 01/2013

**IHO Hydrographic Commission on Antarctica (HCA)
Proposed Scheme for Maritime Shipping Routes in the South Orkney Islands**

To: HCA Members and Observers (see list at Annex A)
Reference: IHO Circular Letter 24/2013 rev1

Dear Colleagues,

Action HCA12/18 reported in Annex A to the reference tasked the Hydrography Priorities Working Group (HPWG), chaired by Mr. Andrew Willett, UKHO, to develop a Maritime Shipping Route (MSR) scheme for the South Orkney Islands.

A proposed scheme for the South Orkney Islands has now been prepared at the UKHO, together with an associated survey plan. These are provided in Annex B.

You are kindly requested to review the proposed scheme set out in Annex B and provide your comments **before 30 June 2013**. If there are no adverse comments or proposals for significant changes received, the scheme will be considered as adopted by the HCA after that date.

For your further information, another HCA letter will be circulated soon concerning the 13th HCA Conference in Cadiz, Spain, 3-5 December 2013. It will provide a draft agenda and logistical details for the conference.

Yours sincerely,

Robert WARD
IHB President and Chairman of HCA

Enclosures: Annex A – HCA Membership and Observer List
Annex B – Draft MSR and Survey Plan for the South Orkney Islands

HCA MEMBERS AND OBSERVERS LIST
(April 2013)

I. Members	Name	E-mail
Argentina	RAdm Andres ROQUE di VINCENZO	dhidro@hidro.gov.ar shn_orgint@hidro.gov.ar
Australia	Cdre Brett BRACE	brett.brace@defence.gov.au international.relations@hydro.gov.au
Brazil	VAdm Marcos Nunes de MIRANDA	int.rel@dhn.mar.mil.br
Chile	Capt Patricio CARRASCO Hellwig	director@shoa.cl shoa@shoa.cl
China	Capt CHEN Aiping	hydro@msa.gov.cn
Ecuador	Cdr Juan Carlos PROAÑO Vega	direccion@inocar.mil.ec inocar@inocar.mil.ec
France	Ing Gén Bruno FRACHON	Bruno.Frachon@shom.fr
Germany	Dr Mathias JONAS	mathias.jonas@bsh.de
Greece	Cdre Georgios LEVENTIS	director_hnhs@navy.mil.gr
India	RAdm Saroj KUMAR JHA	incho-navy@nic.in incho@dataone.in
Italy	RAdm Andrea LIACI	iim.sre@marina.difesa.it
Japan	Mr. Shin TANI	ico@jodc.go.jp
Korea (Rep. of)	Mr. Suk-Hyun KIM	infokhoa@korea.kr
New Zealand	Mr Adam GREENLAND	agreenland@linz.govt.nz
Norway	Mr Kjetil WIRAK	Kjetil.Wirak@statkart.no
Peru	RAdm Fernando PENARANDA Muñoz	dihidronav@dhn.mil.pe
Russian Federation	Capt Alexander V. SHEMETOV	main@gunio.ru
South Africa	Capt Abri KAMPFER	hydrosan@iafrica.com
Spain	José Ramón FERNÁNDEZ DE MESA Y TEMBOURY	jrfmesa@oc.mde.es
United Kingdom	RAdm Tom KARSTEN	tom.karsten@ukho.gov.uk
Uruguay	Capt Gustavo MUSSO Solari	Sohma_jefe@armada.gub.uy sohma@armada.mil.uy
USA (NOAA)	RAdm Gerd GLANG	gerd.glang@noaa.gov
USA (NGA)	John J. HAUMANN Jr. (Vice Chair)	John.J.Haumann@nga.mil
Venezuela	RAdm Roberto Martinez LIRA	dihn@armada.mil.ve
II. IHB	Name	E-mail
	Mr. Robert WARD (<i>Chairman</i>) Ing en Chef Michel HUET (<i>Secretary</i>)	robert.ward@iho.int michel.huet@iho.int

III. Observers	Name	E-mail
ATCM	Dr Manfred REINKE (Executive Secretary)	manfred.reinke@ats.aq
COMNAP	Ms Michelle ROGAN-FINNEMORE	sec@comnap.aq
IAATO	Mr Steve WELLMEIER Ms Kim CROSBIE	Swellmeier@iaato.org kimcrosbie@iaato.org
IALA	Mr Gary PROSSER	gary.prosser@iala-aism.org
SCAR	Dr Henk BROLSMA	Henk.Brolsma@aad.gov.au
GEBCO/ IBCSO	Dr Hans-Werner SCHENKE	hans-werner.schenke@awi.de
IOC	Dr Mitrasen BHIKAJEE	m.bhikajee@unesco.org
IMO	Mr Gurpreet SINGHOTA	gsinghota@imo.org

SOUTH ORKNEY ISLANDS

HCA SURVEY SHORT LIST AND MARITIME SHIPPING ROUTES (MSR)

DRAFT

Updated to April 2013Main corridors

MSR*	Name	Usage category	Survey category	Notes and INT chart coverage. Published and proposed.
1	South Orkney offshore route	C	B & C	INT 9140 <i>Partly surveyed by Argentina 2010-12</i>
2	Washington Strait	C	A	INT 9140 <i>Block surveyed by Argentina 2010-11</i>
3	Lewthwaite Srait	C	C	INT 9140 Unsurveyed
4	SE approaches to Signy Island	B	A & B	INT 9141 & INT 9140. 75% fully surveyed. <i>Block surveyed by UK 1997</i>
5	SW approaches to Signy Island	B	B	INT 9141 & INT 9140 Modern survey required. Last surveyed in 1966

Branch corridors and approaches

MSR	Name	Usage category	Survey category	Notes and INT chart coverage. Published and proposed.
A	Scotia Bay	B	A	100% surveyed, INT 9142 & INT 9140 <i>Blocks surveyed by Argentina in 2010-12</i>
B	Approaches to Uruguay Cove	C	C	INT 9140
C	Iceberg Bay and Shingle Cove	B	A+C	INT 9141 1000% <i>Blocks surveyed by UK in 2001</i>
D	Marshall Bay	C	B & C	INT 9141. <i>Block surveyed by UK in 1964</i>
E	Norway Bight and Approaches	C	C	INT 9140 Unsurveyed
F	Borge Bay and approaches	A	A	INT 9141 100%. <i>Block surveyed by UK in 1997</i>

Categories

Category	Usage
A	Frequent
B	Regular
C	Infrequent

Category	Current survey status
A	Adequately surveyed
B	Requires re-survey at larger scale or to S-44 standard
C	Has not been systematically surveyed/Unsurveyed

* MSR = Maritime Shipping Route. The figures / letters in this column are shown on the MSR diagram which is on the following page.

NOT TO BE USED FOR NAVIGATION

MARITIME SHIPPING ROUTES (MSR)
SOUTH ORKNEY ISLANDS
EDITION No 1 - APRIL 2013

- MAIN CORRIDORS
- BRANCH CORRIDORS

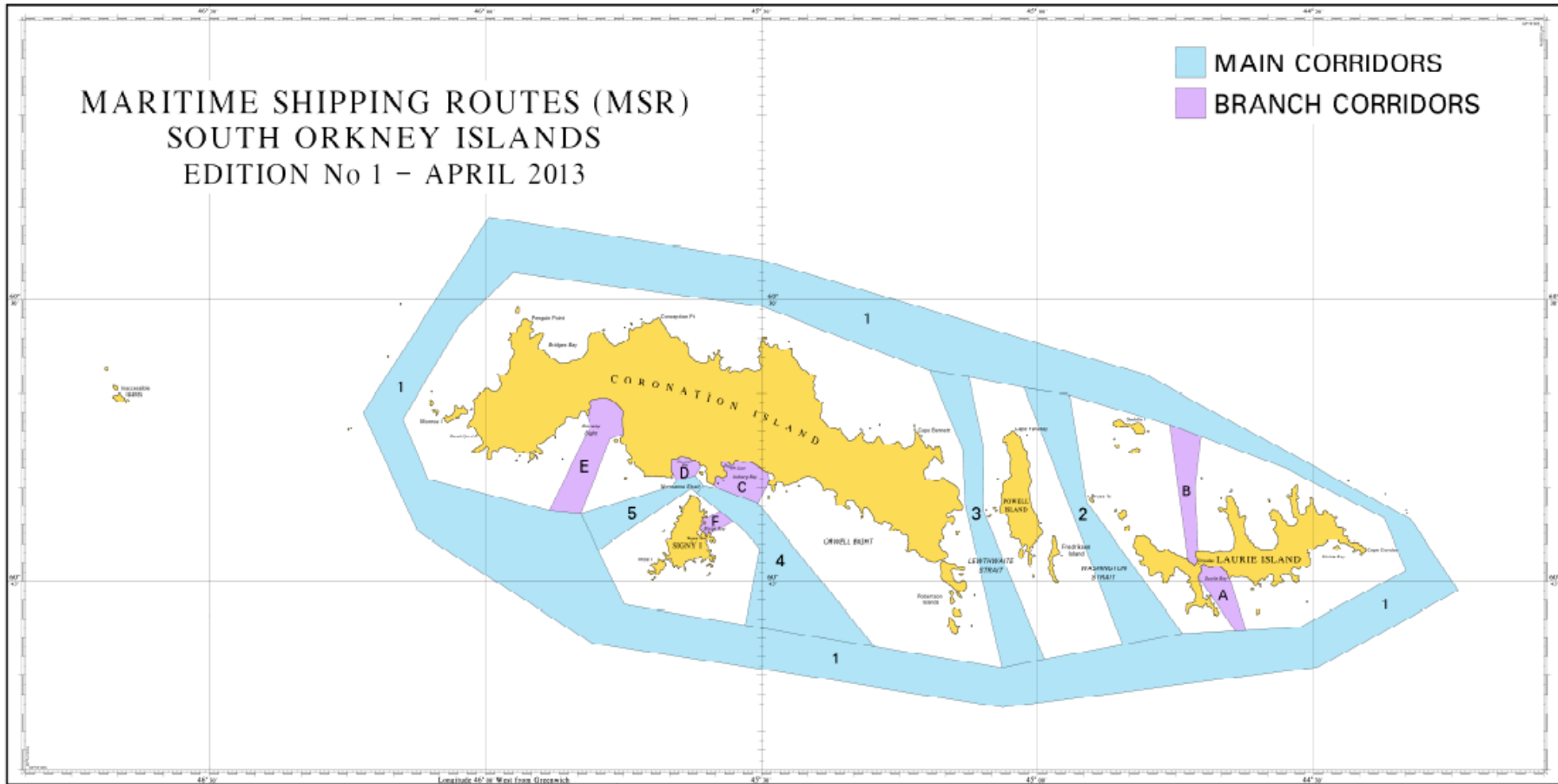

NOT TO BE USED FOR NAVIGATION