

HYDROGRAPHIC INSTITUTE OF THE REPUBLIC OF CROATIA

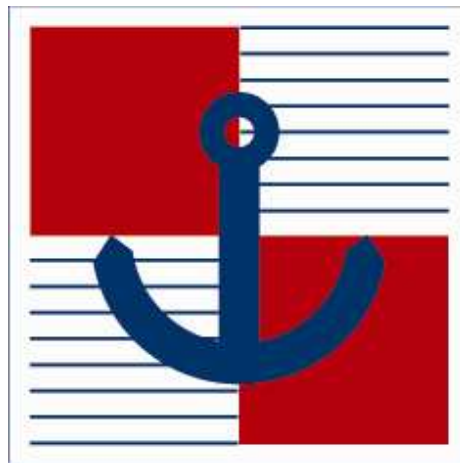

Appropriate Portfolio
of
up-to-date
Paper Charts

SPLIT, June 2019

PREFACE

Waters for international shipping under Croatian responsibility are fully covered by ENC's, and:

1. No charts in RCDS mode shall be used;
2. Appropriate Portfolio of up-to-date Paper Charts (APC) for backup purposes for a single ECDIS using ENC's is listed in Catalogue of Nautical Charts and Publications (monthly updated);
3. Prior to each voyage, the decision on adequate and appropriate portfolio of up-to-date paper Charts for backup purposes shall be the responsibility of the Captain.

Please refer to Croatian "Notice to Mariners" in order to keep up-to-date the list of charts and nautical documents.

Online catalogue is available on:

<http://www.hhi.hr/en/staticpages/index/catalogue>

PREGLEDNE KARTE / OVERVIEW CHARTS

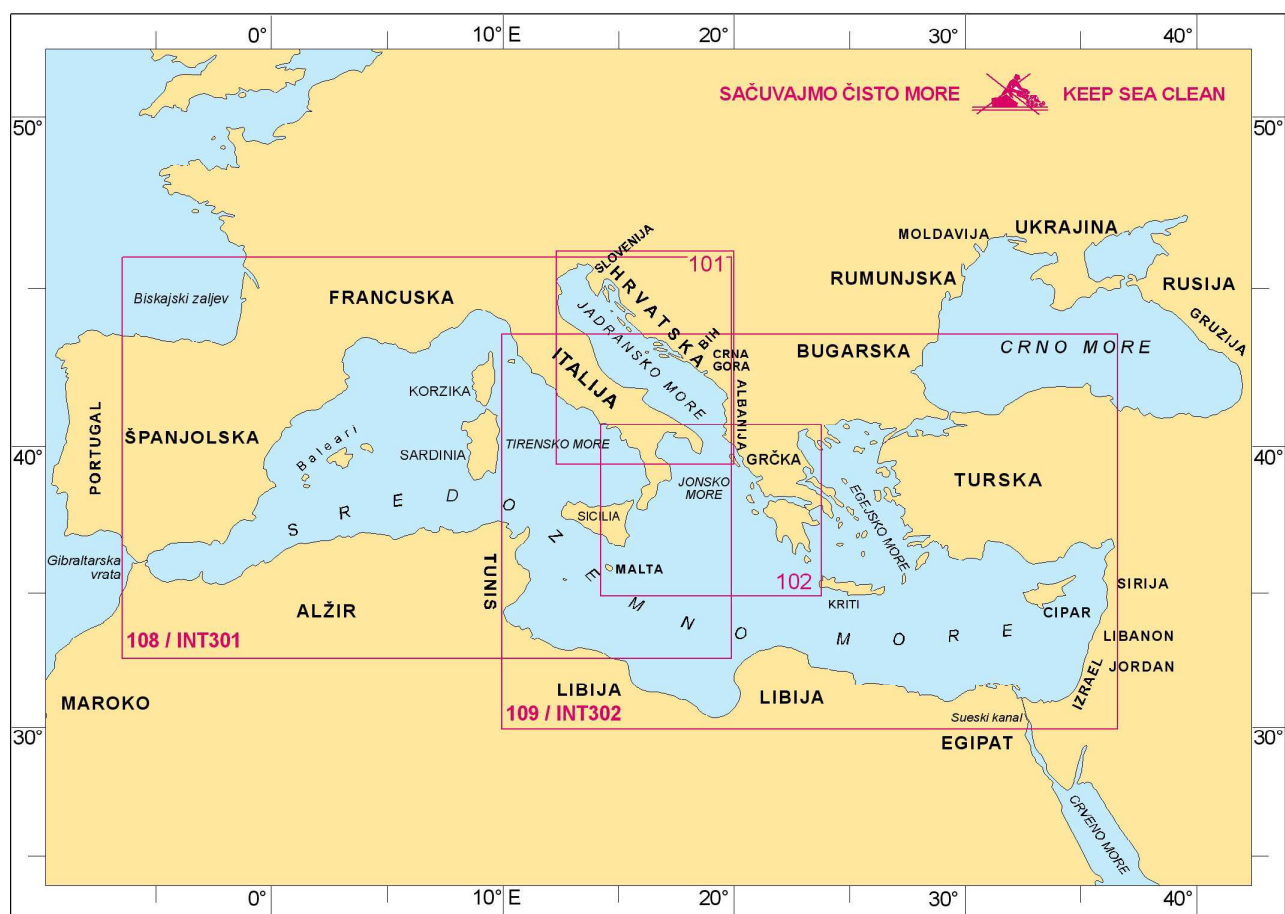

| Broj karte Chart number | Naziv karte ili plana Chart title | Mjerilo 1: Scale 1: | Prvo izdanje First Edition | Novo izdanje New Edition | Nova naklada New Print | Format |
|----------------------------|--------------------------------------|------------------------|-------------------------------|-----------------------------|---------------------------|--------|
| 101 | Jadransko more | 800 000 | 7-1998 | 6-2005 | 3-2017 | A0 |
| 102 | Jonsko more | 800 000 | 3-2001 | | | A0 |
| 108/INT301 | Sredozemno more, zapadni dio | 2 250 000 | 12-2001 | | | B1 |
| 109/INT302 | Sredozemno more, istočni dio | 2 250 000 | 12-2001 | | | B1 |

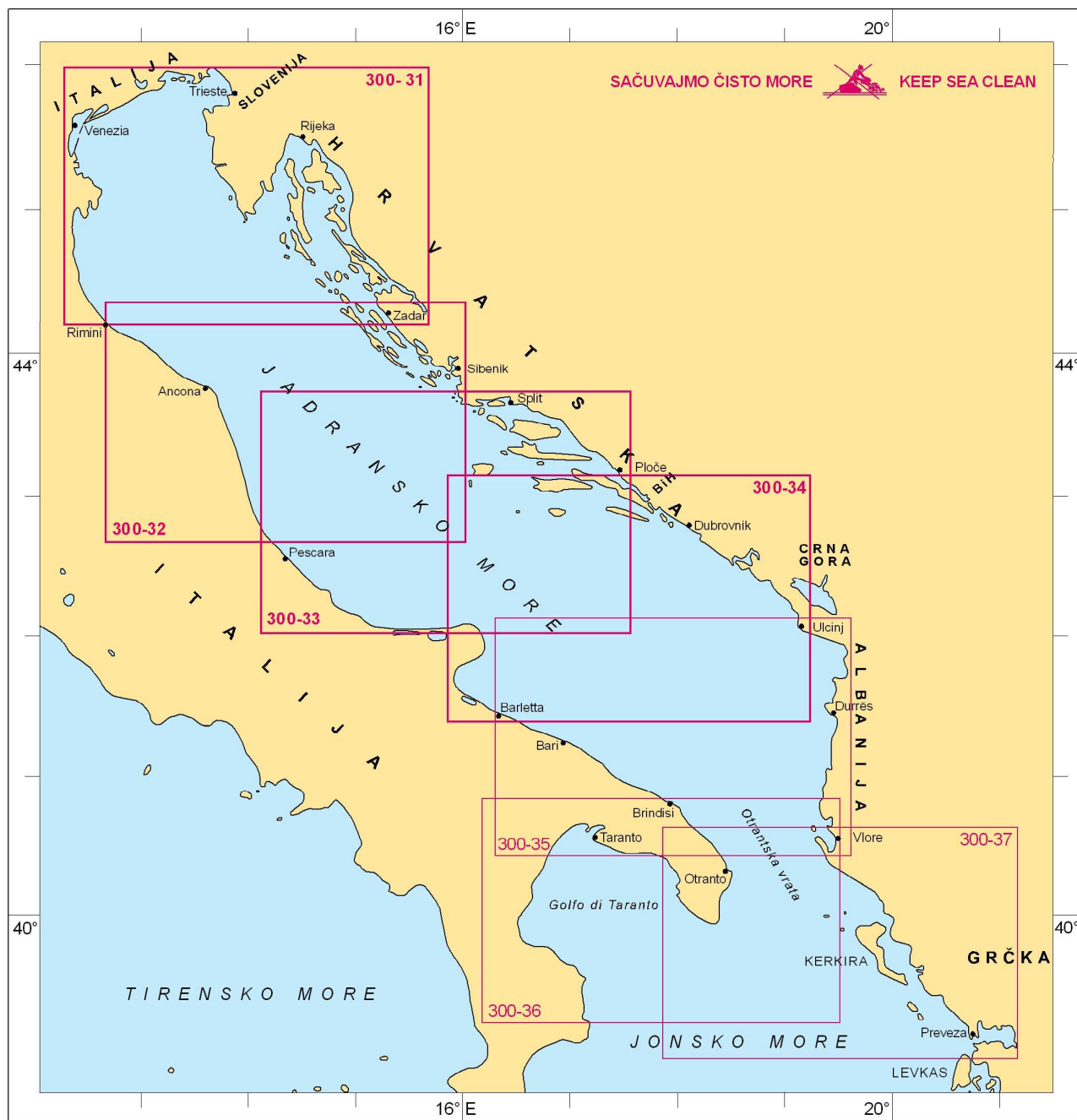

| Broj karte Chart number | Naziv karte ili plana Chart title | Mjerilo 1: Scale 1: | Prvo izdanje First Edition | Novo izdanje New Edition | Nova naklada Reprint | Format |
|----------------------------|--------------------------------------|------------------------|-------------------------------|-----------------------------|-------------------------|--------|
| 300-31 | Venezia - Zadar | 300 000 | 1981 | 7-2007 | | B1 |
| 300-32 | Ancona - Šibenik | 300 000 | 1977 | 7-2007 | | B1 |
| 300-33 | Pescara - Split | 300 000 | 1980 | 4-1999 | | B1 |
| 300-34 | Barletta - Dubrovnik | 300 000 | 1982 | 4-1999 | | B1 |
| 300-35 | Bari - Ulcinj | 300 000 | 1982 | 4-1999 | | B1 |
| 300-36 | Golfo di Taranto - Otrantska vrata | 300 000 | 1985 | 4-1999 | | B1 |
| 300-37 | Otranto - Preveza | 300 000 | 1985 | 4-1999 | | B1 |

OBALNE KARTE / COASTAL CHARTS

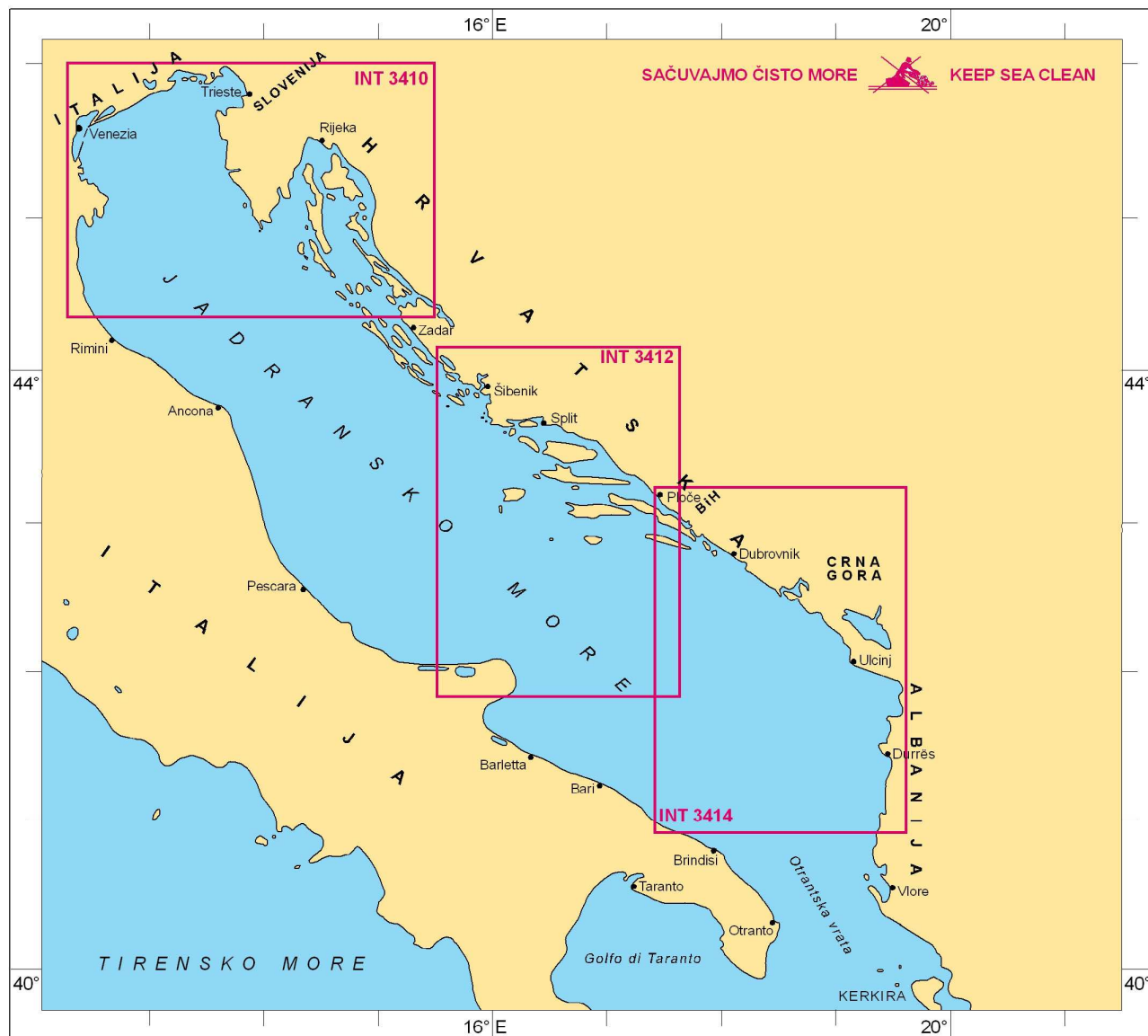

| Broj karte Chart number | Naziv karte ili plana Chart title | Mjerilo 1: Scale 1: | Prvo izdanje First Edition | Novo izdanje New Edition | Nova naklada New Print | Format |
|----------------------------|--------------------------------------|------------------------|-------------------------------|-----------------------------|---------------------------|--------|
| INT 3410 | Rijeka - Venezia | 250 000 | 1988 | 7-2007 | | A0 |
| INT 3412 | Split - Gargano | 250 000 | 1991 | 6-2000 | | A0 |
| INT 3414 | Dubrovnik - Durrës | 250 000 | 7-1998 | | | A0 |

OBALNE KARTE / COASTAL CHARTS

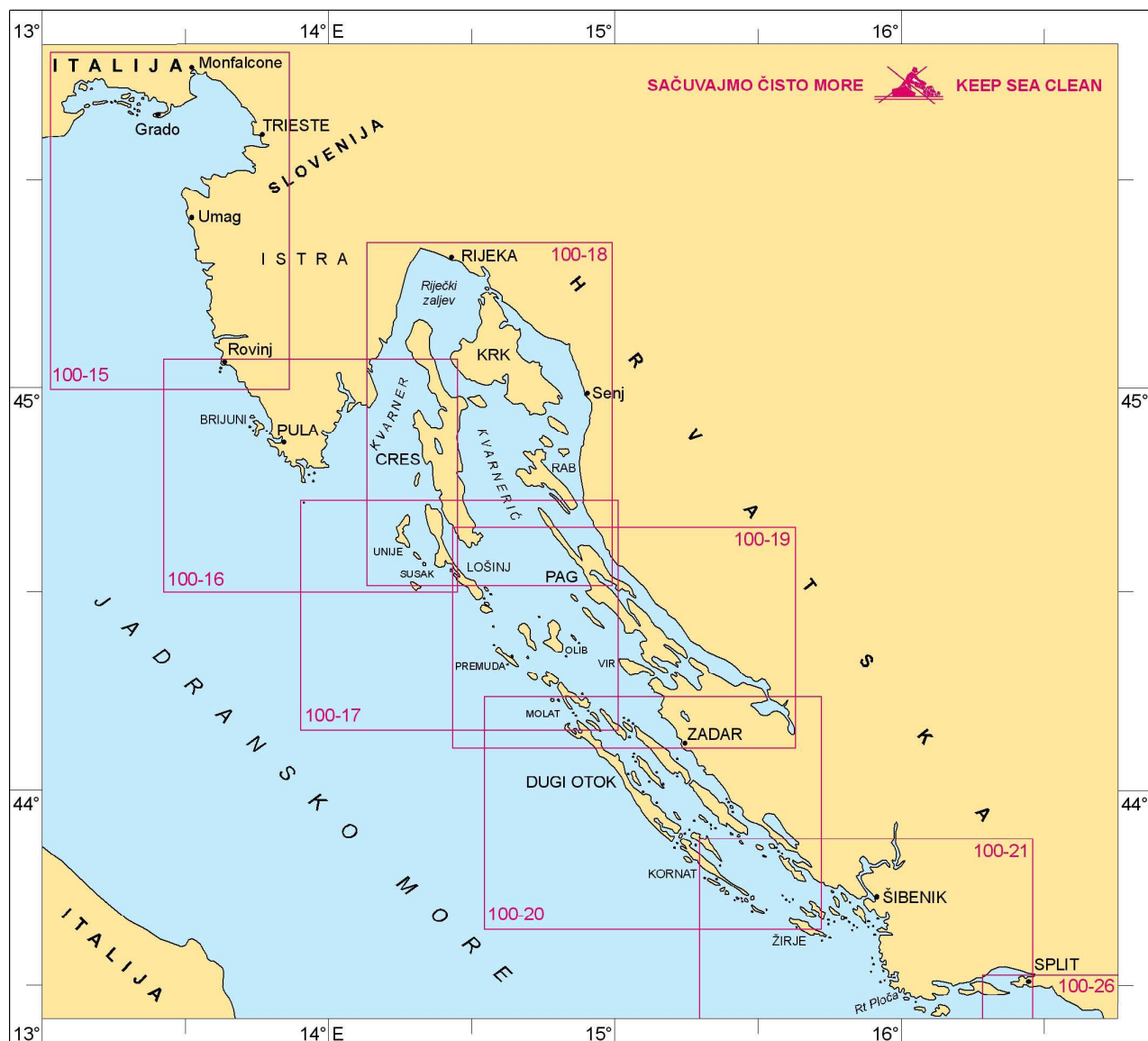

| Broj karte Chart number | Naziv karte ili plana Chart title | Mjerilo 1: Scale 1: | Prvo izdanje First Edition | Novo izdanje New Edition | Nova naklada New Print | Format |
|----------------------------|--------------------------------------|------------------------|-------------------------------|-----------------------------|---------------------------|--------|
| 100-15 | Grado - Rovinj | 100 000 | 1970 | 7-2013 | 3-2017 | B1 |
| 100-16 | Pula - Kvarner | 100 000 | 1973 | 7-1998 | 8-2016 | B1 |
| | Pula | 30 000 | | | | |
| 100-17 | Lošinj - Molat | 100 000 | 1978 | 3-2005 | 6-2016 | B1 |
| 100-18 | Rijeka - Kvarnerić | 100 000 | 1977 | 6-1996 | 4-2017 | B1 |
| 100-19 | Silba - Pag | 100 000 | 1980 | 2-1997 | 10-2016 | B1 |
| | Pag | 5 000 | | | | |
| | Uvala Žigljen | 3 000 | | | | |
| | Uvala Prizna | 3 000 | | | | |
| 100-20 | Dugi otok - Zadar | 100 000 | 1970 | 4-1996 | 8-2016 | B1 |
| | Zadar | 15 000 | | | | |
| | Luka Gaženica | 10 000 | 2014 | | | |
| 100-21 | Šibenik - Split | 100 000 | 1973 | 3-1996 | 3-2017 | B1 |
| | Splitska vrata | 15 000 | | | | |

OBALNE KARTE / COASTAL CHARTS

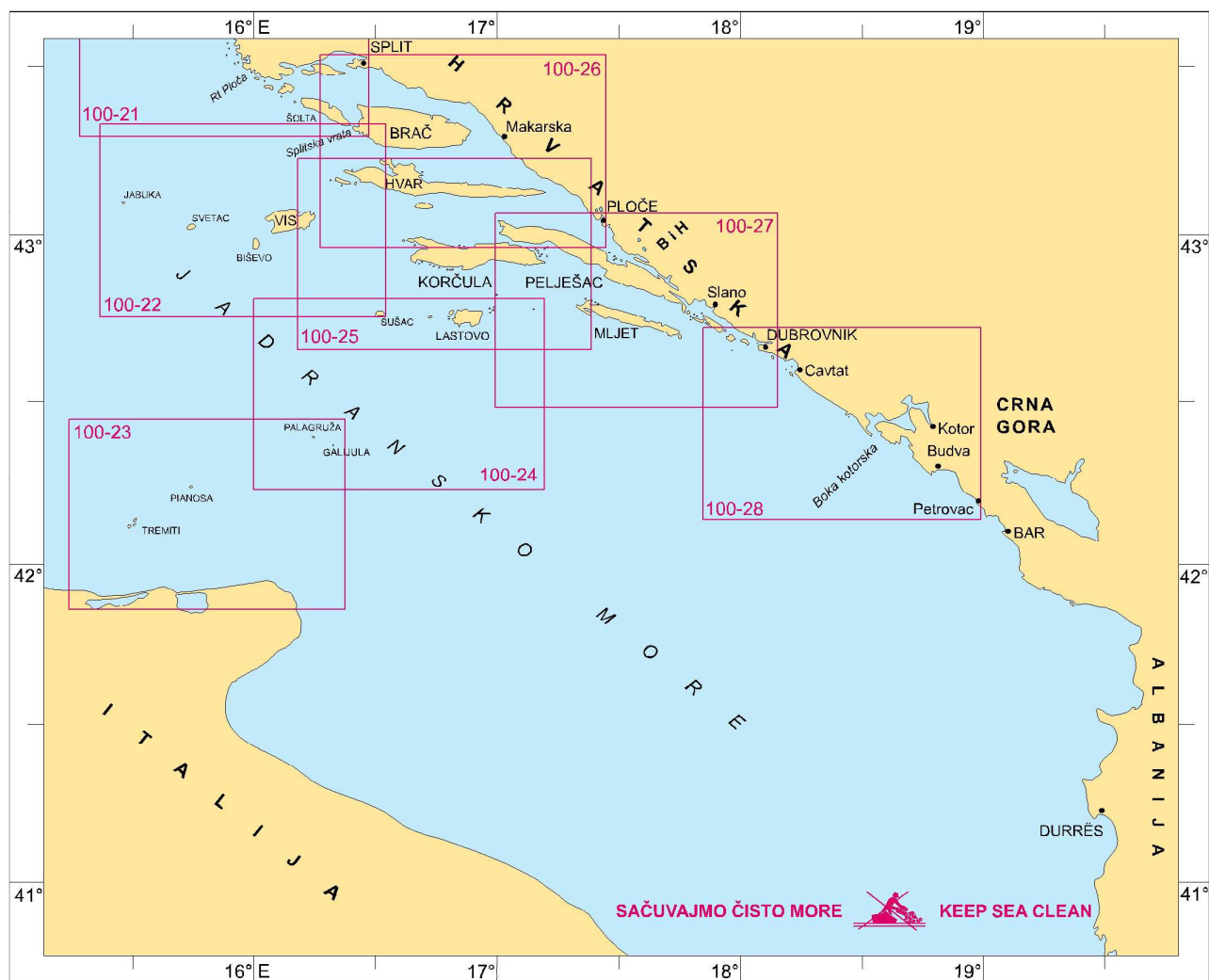

| Broj karte Chart number | Naziv karte ili plana Chart title | Mjerilo 1: Scale 1: | Prvo izdanje First Edition | Novo izdanje New Edition | Nova naklada New Print | Format |
|----------------------------|-----------------------------------------------|-----------------------------|-------------------------------|-----------------------------|---------------------------|--------|
| 100-21 | Šibenik - Split Splitska vrata | 100 000 15 000 | 1973 | 3-1996 | 5-2018 | B1 |
| 100-22 | Jabuka - Vis | 100 000 | 1970 | 4-1995 | 6-2015 | B1 |
| 100-23 | Tremiti - Palagruža | 100 000 | 1974 | 4-1995 | | B1 |
| 100-24 | Palagruža - Lastovo | 100 000 | 1970 | 4-1995 | 10-2016 | B1 |
| 100-25 | Hvar - Lastovo | 100 000 | 1972 | 3-2003 | 4-2017 | B1 |
| 100-26 | Brač - Hvar Makarska | 100 000 10 000 | 1972 | 10-1995 | 7-2017 | B1 |
| 100-27 | Pelješac - Mljet Luka Polače Luka Slano | 100 000 20 000 15 000 | 1970 | 12-1999 | 11-2017 | B1 |
| 100-28 | Dubrovnik - Budva Cavtat | 100 000 15 000 | 1970 | 11-1997 | 4-2018 | B1 |



PRILAZNE KARTE I PLANOVI / APPROACH, HARBOUR AND BERTHING CHARTS

| Broj karte Chart number | Naziv karte ili plana Chart title | Mjerilo 1: Scale 1: | Prvo izdanje First Edition | Novo izdanje New Edition | Nova naklada New Print | Format |
|----------------------------------------|--------------------------------------------------|------------------------|-------------------------------|-----------------------------|---------------------------|--------|
| 11 | Zapadna obala Istre (planovi luka) | | 1970 | 1-1990 | 8-2014 | B1 |
| | Piranski zaljev | 25 000 | | | | |
| | Umag | 10 000 | | | | |
| | Novigrad | 6 000 | | | | |
| | Luka Mirna i Novigrad | 25 000 | | | | |
| | Luka Črvar | 10 000 | | | | |
| | Poreč | 10 000 | | | | |
| | Vrsar | 25 000 | | | | |
| Rovinj | 11 000 | | | | | |
| 13 | Zaljev Raša | 20 000 | 1975 | 5-2004 | | B2 |
| | Bršica-Trget | 5 000 | | | | |
| 14 | Plominska luka | 7 500 | 12-1999 | | | A1 |
| | Trajektna luka | 2 000 | | | | |
| | Pristan za ugljen | 2 000 | | | | |
| 15 | Rijeka | 15 000 | 2004 | 10-2017 | | A1 |
| 18 | Luka Rijeka i Rijeka - Brajdica | 4 000 | 10-2017 | | | A1 |
| 16 | Omišaljki zaljev | 10 000 | 6-2003 | | | A1 |
| | Tankerski vez Omišalj | 3 500 | | | | |
| 17 | Bakarski zaljev | 10 000 | 7-2004 | | | A1 |
| | Bakar - Goranin | 2 000 | | | | |
| | Pristan Podbok | 2 500 | | | | |
| 20 | Kvarner - Velebitski kanal (planovi luka) | | 1974 | 3-1994 | 6-2004 | B2 |
| | Rabac | 10 000 | | | | |
| | Tihi kanal | 30 000 | | | | |
| | Cres | 10 000 | | | | |
| | Krk | 10 000 | | | | |
| | Puntarska draga | 15 000 | | | | |
| | Senj | 5 000 | | | | |
| | Rab | 5 000 | | | | |
| Uvala Mala Stinica - Trajektni pristan | 3 000 | 12-2012 | | | | |
| 22 | Kvarnerić (planovi luka) | | 12-1975 | | 6-2004 | B2 |
| | Jablanac | 5 000 | | | | |
| | Mali i Veli Lošinj | 25 000 | | | | |
| | Novalja | 15 000 | | | | |
| | Ilovička vrata | 20 000 | | | | |
| | Prolaz Zapuntel | 10 000 | | | | |
| 50-3 | Pula - Cres | 55 000 | 7-1997 | | 4-2007 | A0 |
| | Osorski tjesnac | 10 000 | | | | |
| 50-4 | Riječki zaljev | 55 000 | 1992 | 7-2001 | | A0 |
| 100-16 | Pula - Kvarner | | 1973 | 7-1998 | 8-2016 | B1 |
| | Pula | 30 000 | | | | |

PRILAZNE KARTE I PLANOVI / APPROACH, HARBOUR AND BERTHING CHARTS

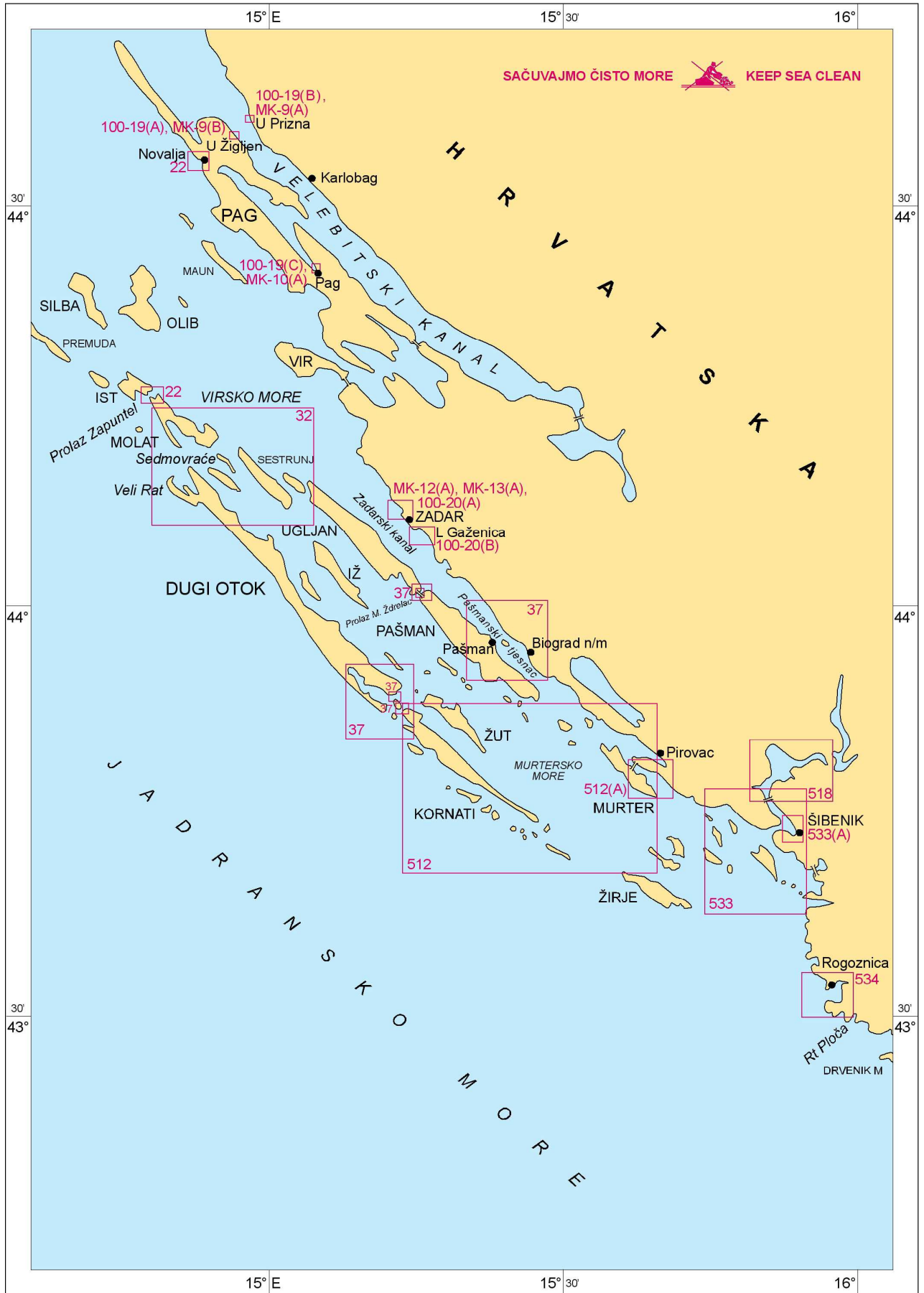

PRILAZNE KARTE I PLANOVI / APPROACH, HARBOUR AND BERTHING CHARTS

| Broj karte Chart number | Naziv karte ili plana Chart title | Mjerilo 1: Scale 1: | Prvo izdanje First Edition | Novo izdanje New Edition | Nova naklada New Print | Format |
|----------------------------|---------------------------------------------------------------|------------------------|-------------------------------|-----------------------------|---------------------------|--------|
| 22 | Kvarnerić (planovi luka) | | 12-1975 | | 6-2004 | B2 |
| | Jablanac | 5 000 | | | | |
| | Mali i Veli Lošinj | 25 000 | | | | |
| | Novalja | 15 000 | | | | |
| | Ilovička vrata | 20 000 | | | | |
| | Prolaz Zapuntel | 10 000 | | | | |
| 32 | Sedmovraće - Prolaz Veli Zdrelac | 35 000 | 12-2009 | | 5-2017 | A1 |
| 37 | Srednji Jadran (planovi luka i prolaza) | | 5-2004 | | | A1 |
| | Luka Ždrelac | 7 500 | | 6-2013 | | |
| | Prolaz Mali Ždrelac | 2 500 | | 6-2013 | | |
| | Pašmanski tjesnac | 30 000 | | | | |
| | Luka Telašćica | 25 000 | | | | |
| | Prolaz Mala Proversa | 2 000 | | | | |
| | Prolaz Vela Proversa | 5 000 | | | | |
| 512 | Kornat - Murter | 40 000 | 1951 | 12-1971 | 12-2008 | B1 |
| | Murterski kanal - SE dio | 20 000 | | | | |
| 518 | Rijeka Krka i Prokljansko jezero | 15 000 | 1938 | 7-1973 | 1-1983 | B1 |
| 533 | Šibenski kanal | 25 000 | 1953 | 4-2015 | 5-2017 | A1 |
| | Luka Šibenik | 10 000 | 4-2015 | | | |
| 534 | Rogoznica, Trogirski zaljev, Drvenik i Trogirski kanal | | 1953 | 1-1974 | | B2 |
| | Luka Rogoznica | 30 000 | | | | |
| | Luka Drvenik | 28 800 | | | | |
| | Trogirski zaljev | 28 800 | | | | |
| 100-19 | Silba - Pag | | 1980 | 2-1997 | 11-2016 | B1 |
| | Pag | 5 000 | | | | |
| | Uvala Žigljen | 3 000 | | | | |
| | Uvala Prizna | 3 000 | | | | |
| 100-20 | Dugi otok - Zadar | | 1970 | 4-1996 | 9-2016 | B1 |
| | Zadar | 15 000 | | | | |
| | Luka Gaženica | 10 000 | 2014 | | | |

PRILAZNE KARTE I PLANOVI / APPROACH, HARBOUR AND BERTHING CHARTS

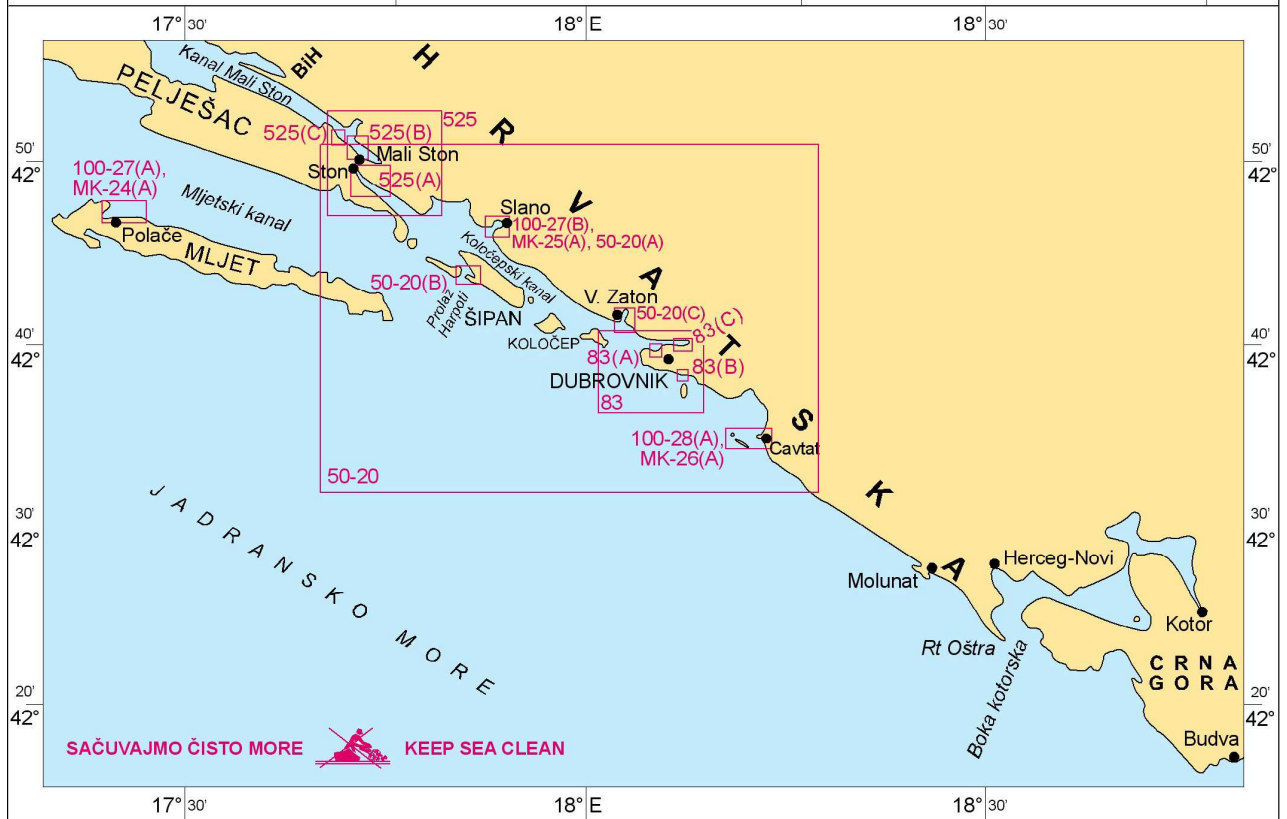
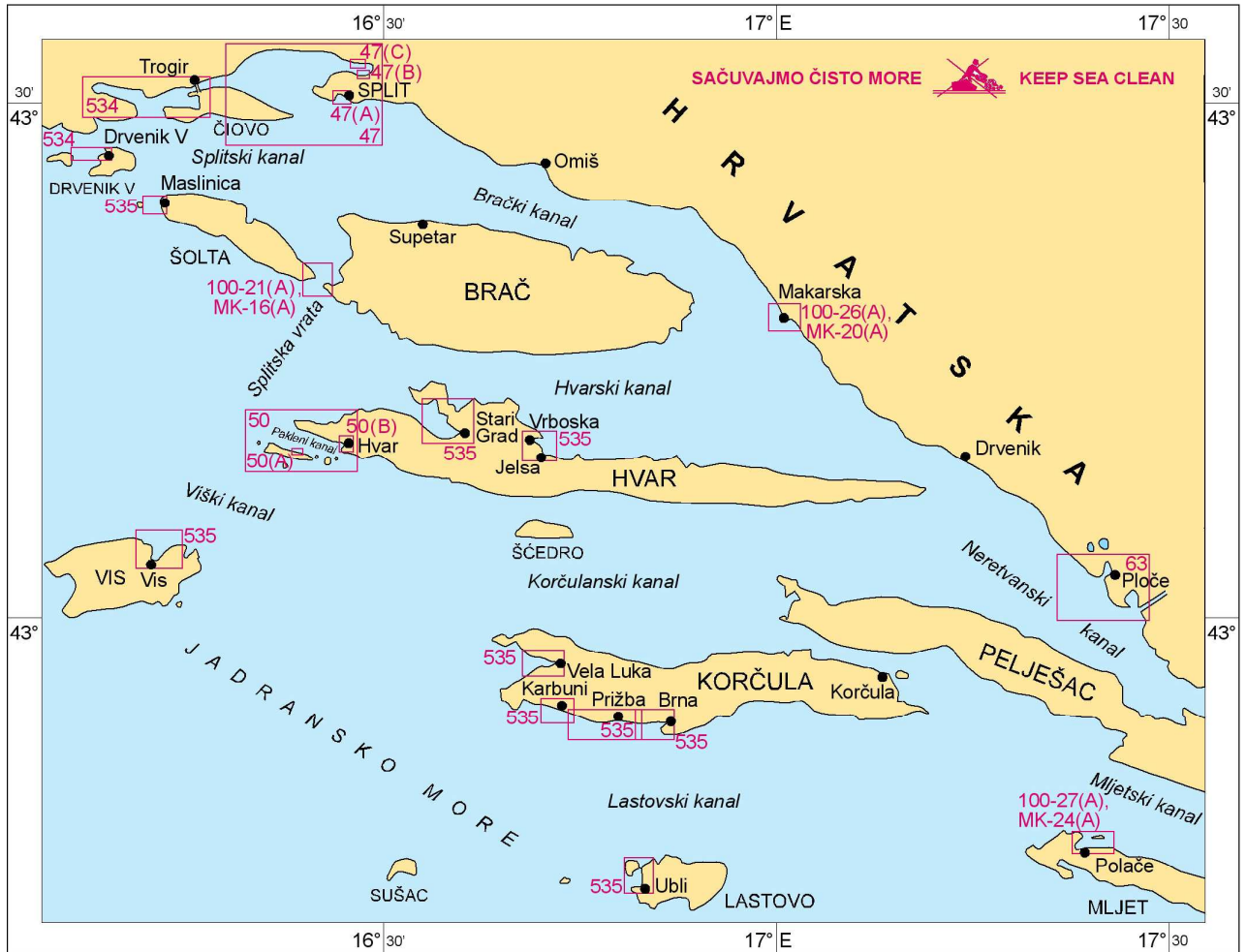

PRILAZNE KARTE I PLANOVI / APPROACH, HARBOUR AND BERTHING CHARTS

| Broj karte Chart number | Naziv karte ili plana Chart title | Mjerilo 1: Scale 1: | Prvo izdanje First Edition | Novo izdanje New Edition | Nova naklada New Print | Format |
|----------------------------|-------------------------------------------------------------------------------------------------------------|------------------------|-------------------------------|-----------------------------|---------------------------|--------|
| 534 | Rogoznica, Trogirski zaljev, Drvenik i Trogirski kanal | | 1953 | 1-1974 | | B2 |
| | Luka Rogoznica | 30 000 | | | | |
| | Luka Drvenik | 28 800 | | | | |
| | Trogirski zaljev | 28 800 | | | | |
| 47 | Split - Kaštelanski zaljev | 15 000 | 2002 | 4-2017 | | A0 |
| | Split - Gradska luka | 4 000 | | | | |
| | Bazen Vranjic | 4 000 | | | | |
| | Bazen Solin | 5 000 | | | | |
| 50 | Pakleni kanal | 18 000 | 3-2008 | | 5-2017 | A1 |
| | Marina Palmižana | 2 500 | | | | |
| | Luka Hvar | 5 000 | | | | |
| 63 | Ploče | 8 000 | 6-1992 | 5-2011 | 3-2017 | A0 |
| 83 | Dubrovnik | 10 000 | 4-2001 | | | A0 |
| | Luka Gruž | 5 000 | | | | |
| | Stara luka | 2 000 | | | | |
| | Marina Dubrovnik | 2 500 | | | | |
| 525 | Stonska prevlaka | 17 500 | 1938 | 10-1975 | 6-1983 | B1 |
| | Luka | 5 000 | | | | |
| | Mali Ston | 5 000 | | | | |
| | Ston | 7 500 | | | | |
| 535 | Vis, Stari Grad, Vrboska i Jelsa, Brna, Maslinica, Vela Luka, Prižba, Karbuni, Velji i Mali Lago | | 1953 | 11-1983 | | B2 |
| | Maslinica | 28 800 | | | | |
| | Viška luka | 20 000 | | | | |
| | Starogradski zaljev | 28 800 | | | | |
| | Vrboska i Jelsa | 28 800 | | | | |
| | Zaljev Vela Luka | 28 800 | | | | |
| | Karbuni | 28 800 | | | | |
| | Sidrište Prižba | 28 800 | | | | |
| | Brna | 28 800 | | | | |
| | Velji i Mali Lago | 28 800 | | | | |
| 50-20 | Dubrovnik | 50 000 | 4-1990 | | 6-2006 | A0 |
| | Šipanska Luka i prolaz Harpoti | 15 000 | | | | |
| | Luka Zaton | 10 000 | | | | |
| | Luka Slano | 15 000 | | 5-2016 | | |
| 100-21 | Šibenik - Split | | 1973 | 3-1996 | 3-2017 | B1 |
| | Splitska vrata | 15 000 | | | | |
| 100-26 | Brač - Hvar | | 1972 | 10-1995 | 7-2017 | B1 |
| | Makarska | 10 000 | | | | |
| 100-27 | Pelješac - Mljet | | 1970 | 12-1999 | 11-2017 | B1 |
| | Luka Polače | 20 000 | | | | |
| | Luka Slano | 15 000 | | | | |
| 100-28 | Dubrovnik - Budva | | 1970 | 11-1997 | 4-2018 | B1 |
| | Cavtat | 15 000 | | | | |