



4, Quai Antoine 1er
B.P.445 - MC 98011 MONACO Cedex
PRINCIPALTE DE MONACO

CAPACITY BUILDING SUB-COMMITTEE

PROCEDURE 2

**PROCEDURE TO BE FOLLOWED BY RHCs BEFORE
SUBMITTING REQUESTS OF SUPPORT TO THE CBC**

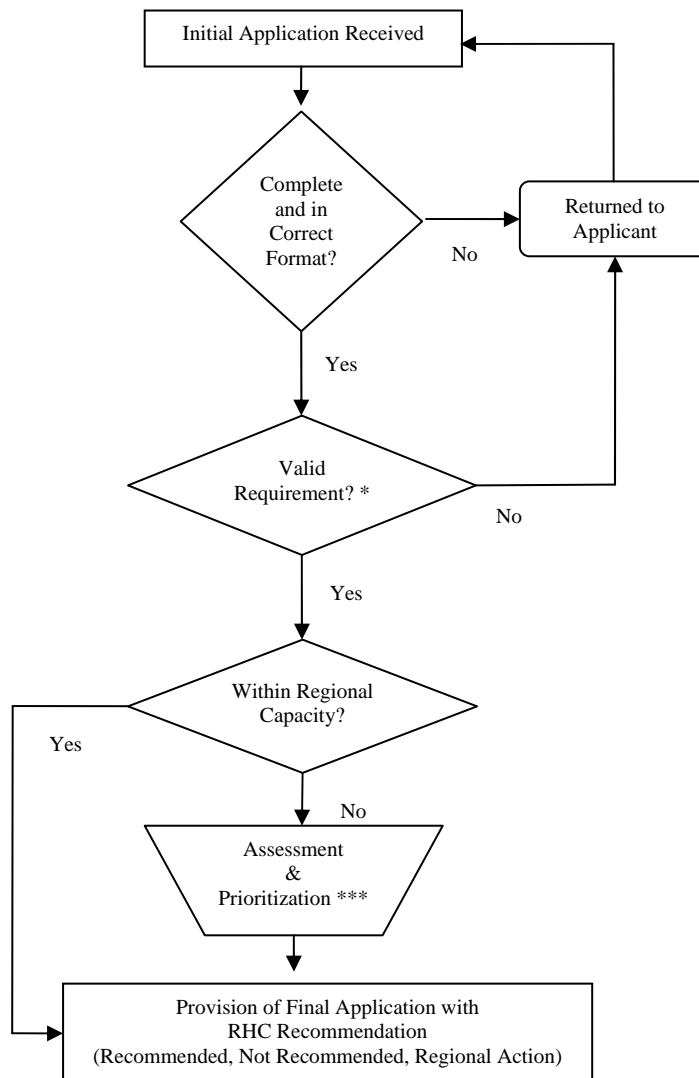

NOTES:

* Validate the requirement based on its applicability to IHO work program, logical progression of capacity building for the recipient, worthwhile return on investment, etc. Requirements should fall into one of the four categories listed in Procedure 1:

- Technical Assistance
- Training & Education
- Financial Assistance
- Start-up Projects.

Consider the status of the country with respect to current capability and progression of training. For example, a request for ENC production training from a country with no hydrographic capability should be returned to the applicant for reconsideration.

** Are there opportunities within the region (or from other HOs) to provide for the requirement? Make every effort to handle requests locally and only forward those requests that are beyond the capability/capacity of regional partners.

*** Assess the request from a regional perspective and assign a relative priority to each project being submitted. RHCs that submit several projects must rank them in priority in order to assist the CBSC in making financial decisions. The method of prioritization is left to the RHC to decide, but should emphasize the tenants of the Capacity Building Strategy.