

SHOM MSDI

Hydrographic databases Portal & services

Lt. Cdr. Stephanie Vrac
stephanie.vrac@shom.fr

From INSPIRE to SHOM MSDI

SHOM MSDI – Hydrographic databases

SHOM MSDI – diffusion

data.shom.fr portal : SHOM public platform for GIS data

- ✓ data.shom.fr : a platform for data dissemination
- ✓ Geographical web services
- ✓ Crowdsourcing and web mapping tools

(M)SDI: What?

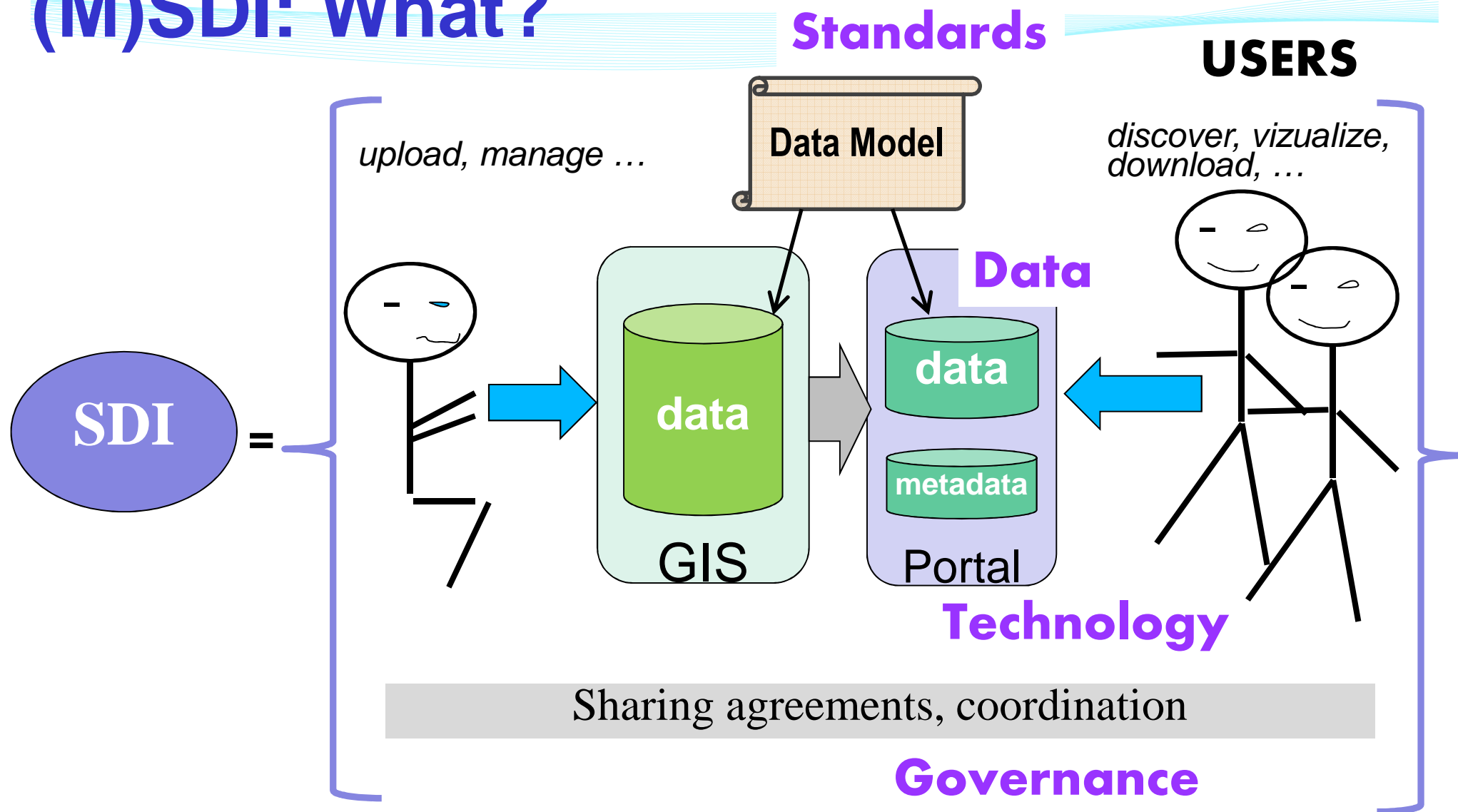

European SDI: INSPIRE

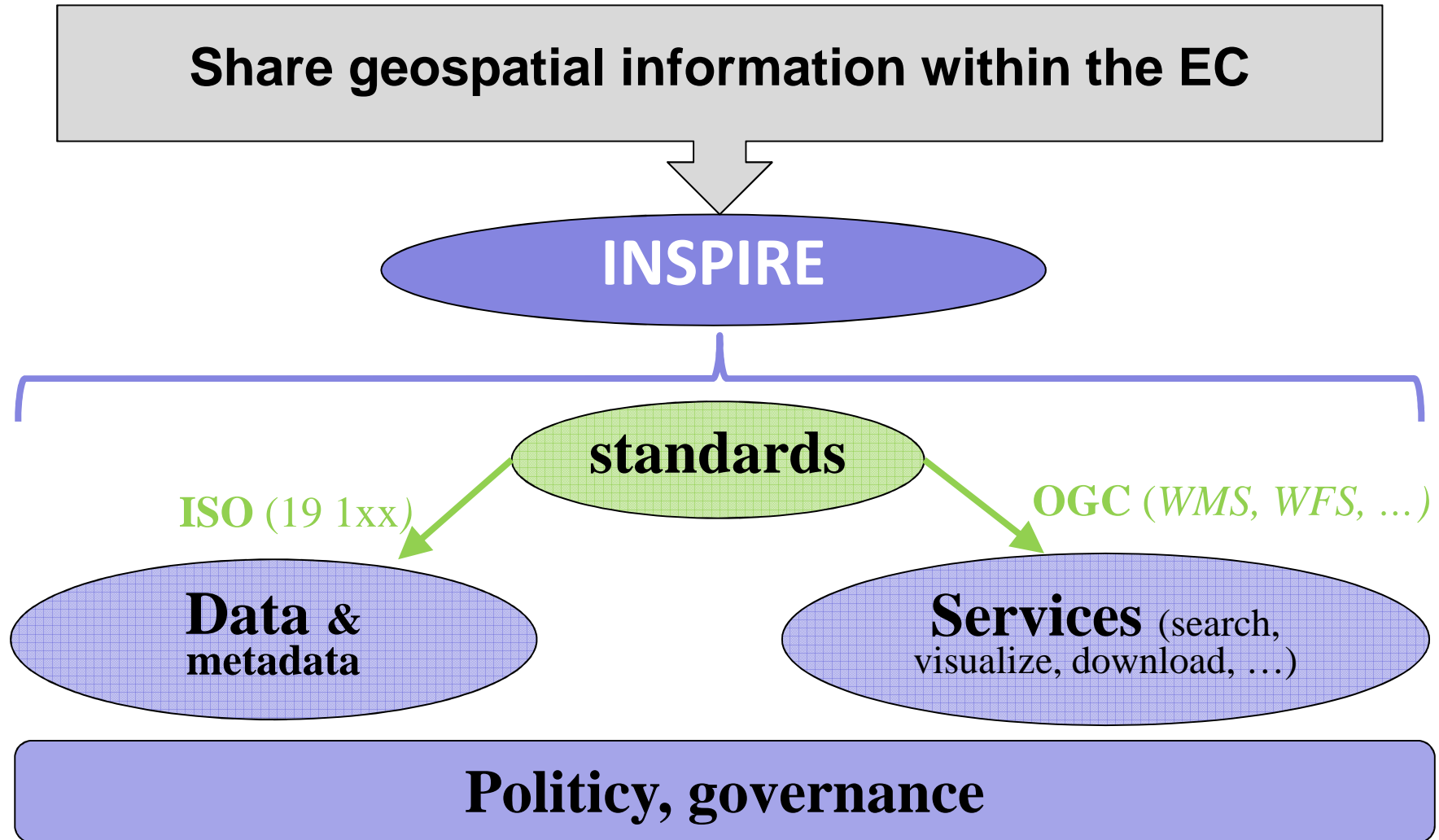

(M)SDI : « Russian dolls »

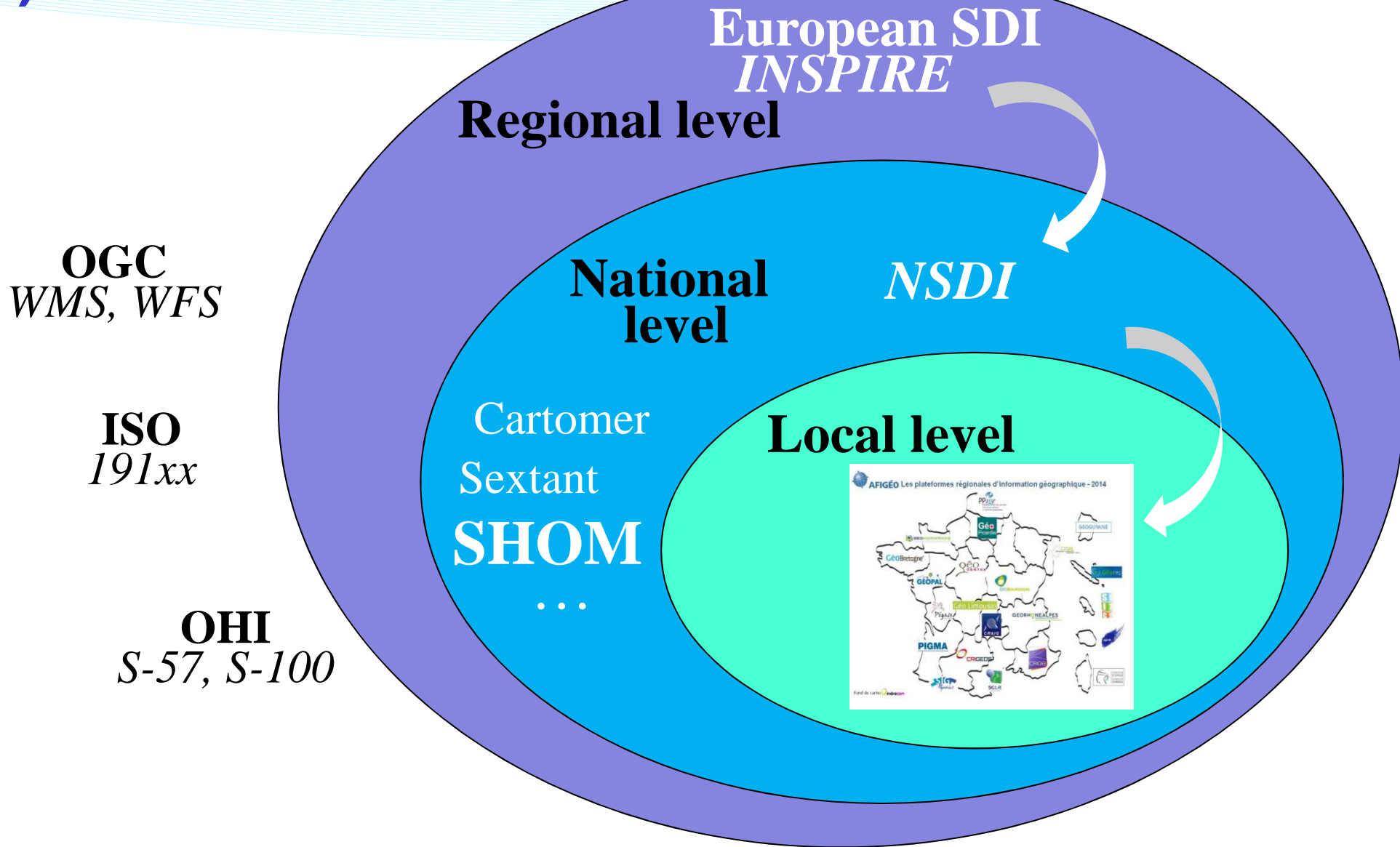

From INSPIRE to SHOM MSDI

SHOM MSDI – Hydrographic databases

SHOM MSDI – diffusion

data.shom.fr portal : SHOM public platform for GIS data

- ✓ *data.shom.fr* : a platform for data dissemination
- ✓ Geographical web services
- ✓ Crowdsourcing and web mapping tools

SHOM MSDI : data centric (« make once use many »)

Hydrographic databases

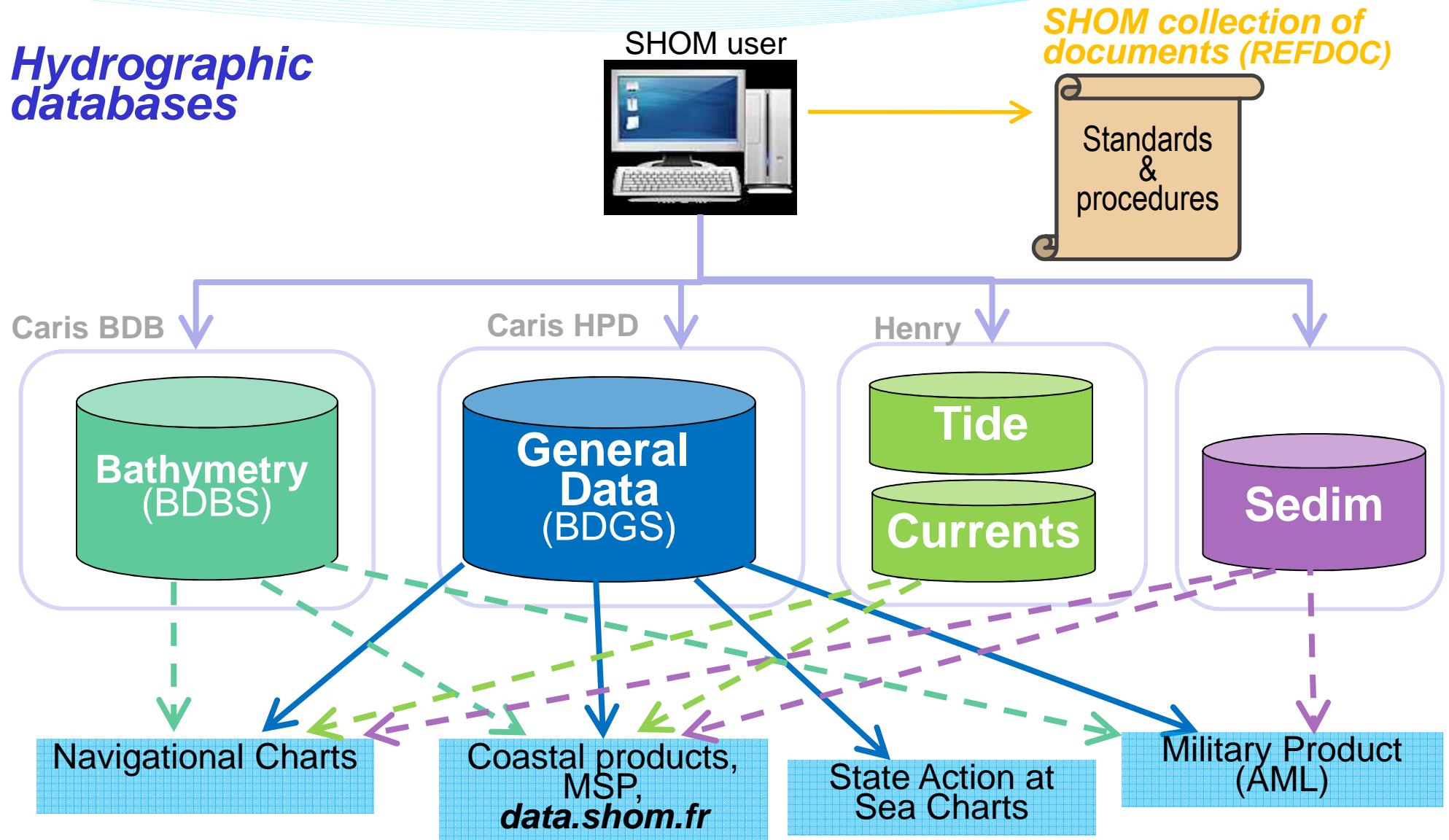

The bathymetric database

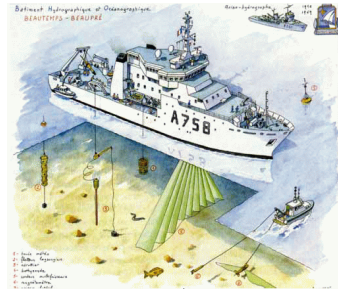

Surveys
(SHOM & External)

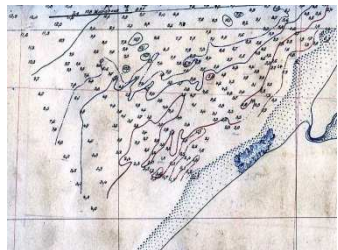

Old surveys
digitalization

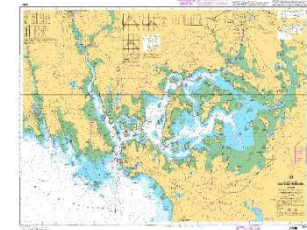
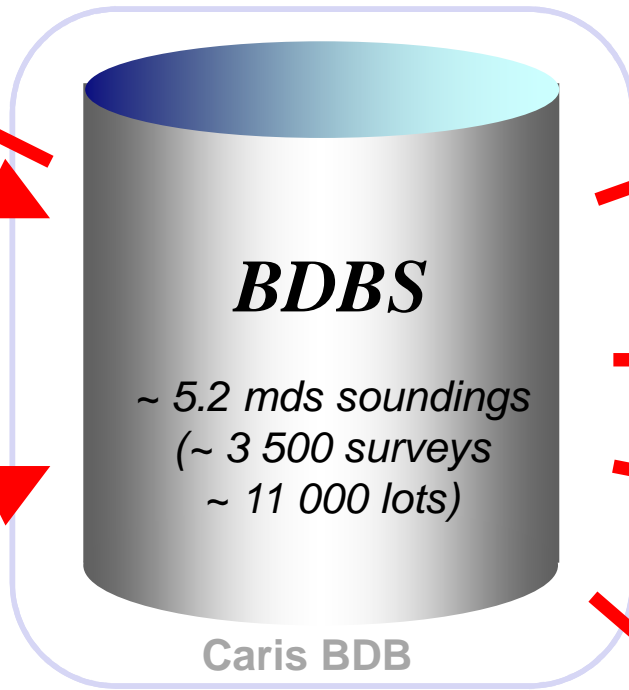

Cartographic
products

Expertise

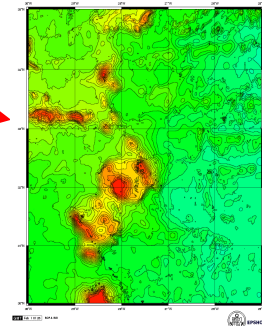

Bathymetric
products

Portals

The General Hydrographic database (BDGS)

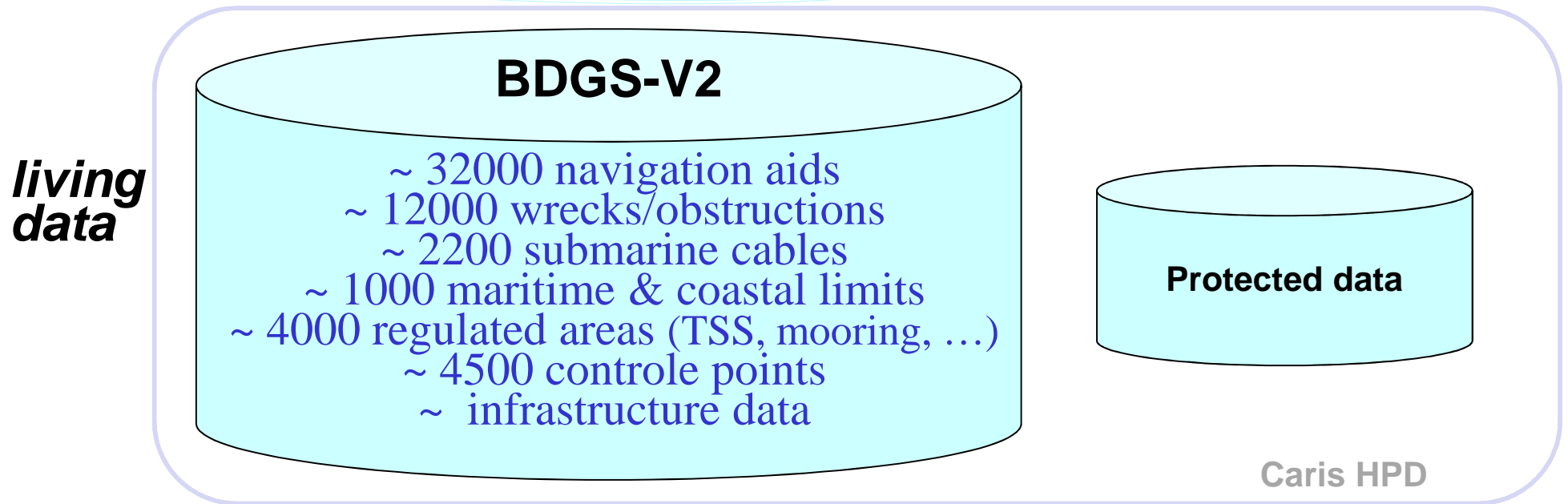

A database managed as a product with specifications (within the SHOM collection of documents)

FAMBA	INFRA	EPAVES	CTRPNT	ZONREG	LIMAR	CABLES
Product Specifications	Product Specifications	Product Specifications	Product Specifications	Product Specifications	Product Specifications	Product Specifications
NR2013-012	NR2013-016	NR2015-008	NR2015-004	NR2015-010	NR2015-019	NR2015-009

Exemple of data handled in the BDGS (1/3)

Regulated areas

Human activities areas :

- duming areas
- mooring
- incineration
- military areas
- offshore production
- ...

Navigational ways:
TSS, fairways, ...

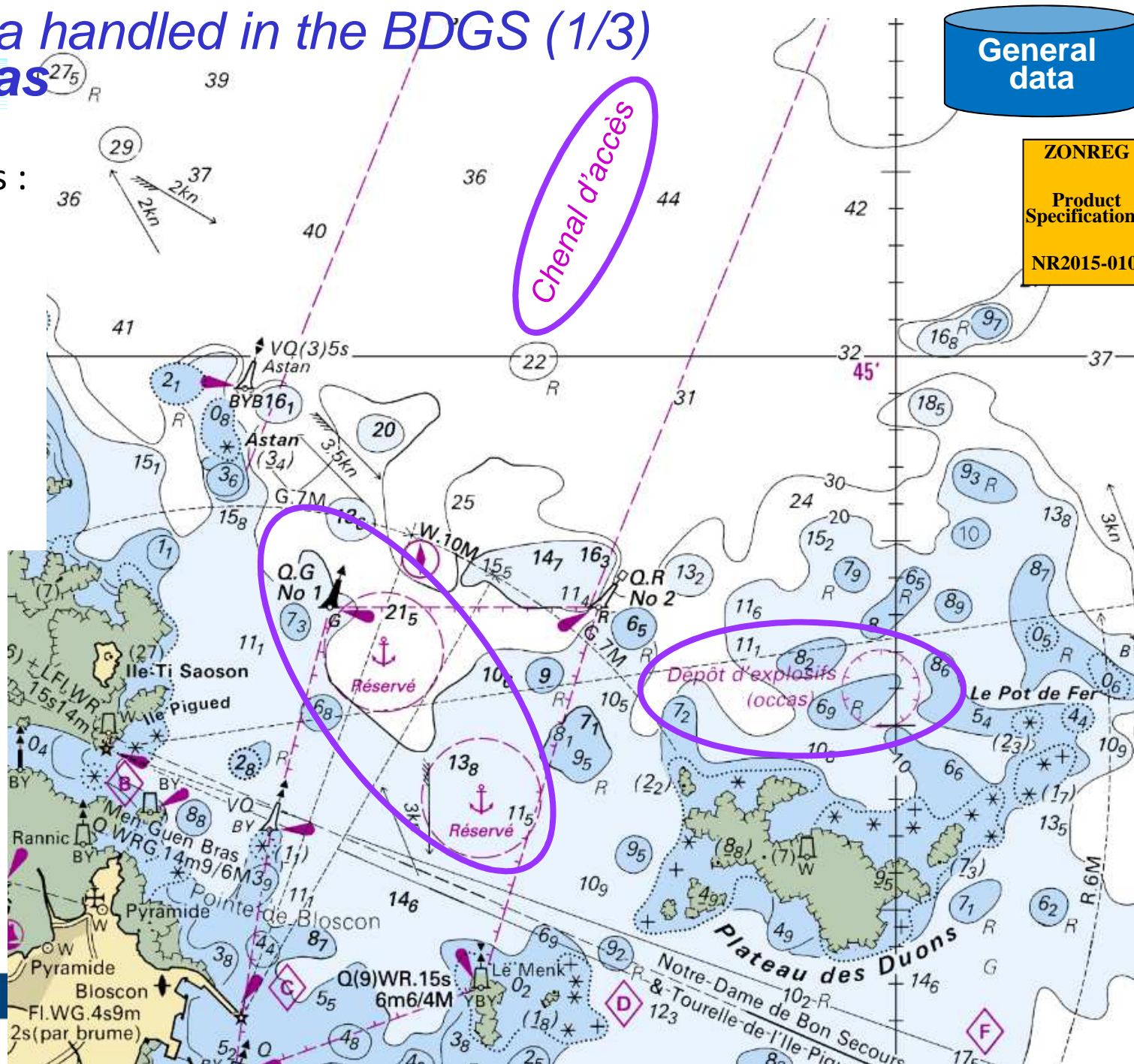

Tokyo, 26th January 2016

Exemple of data handled in the BDGS (2/3)

General data

Limits of the French continental shelf

LIMAR
Product Specifications
NR2015-019

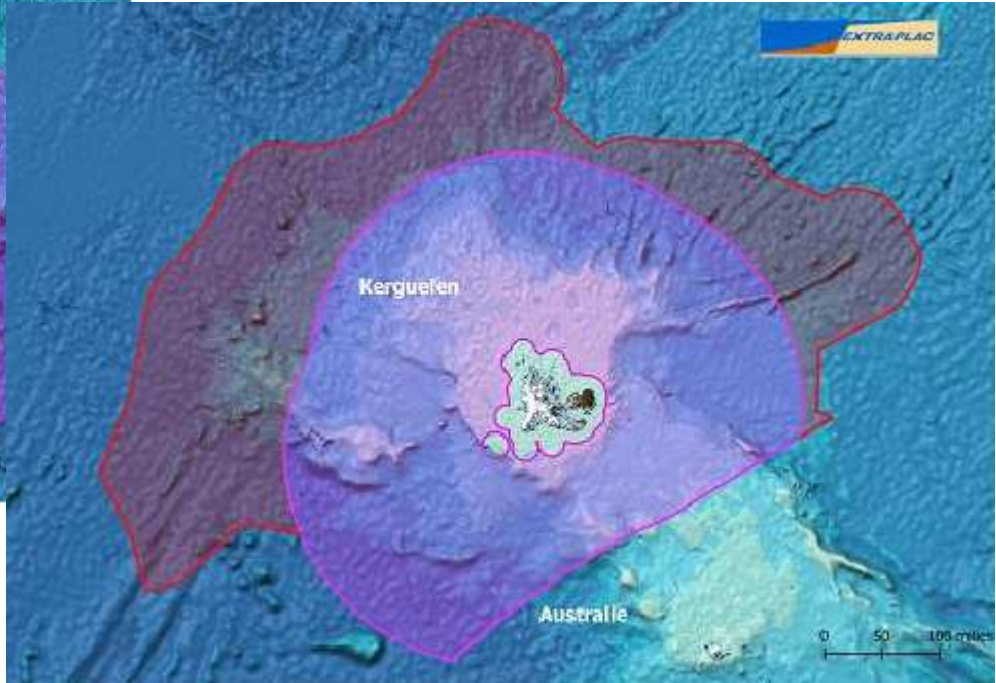
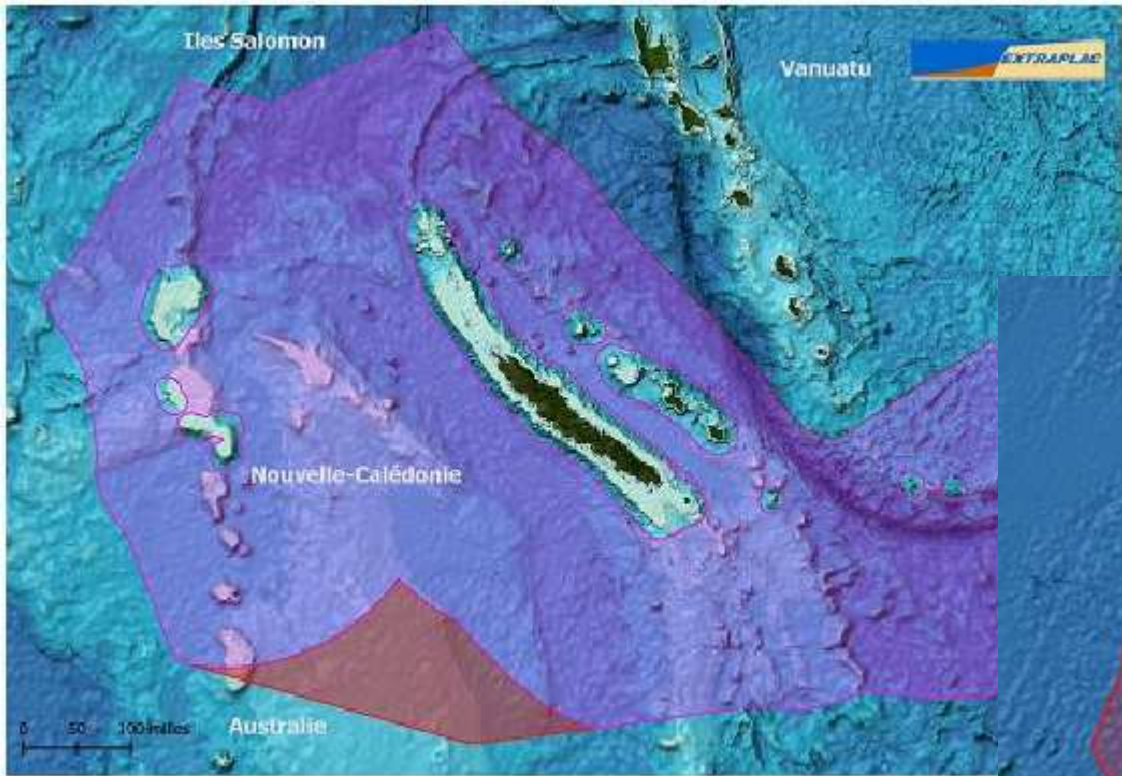

Tokyo, 26th January 2016

Exemple de data handled in the BDGS (3/3)

Human usages and activities

General data

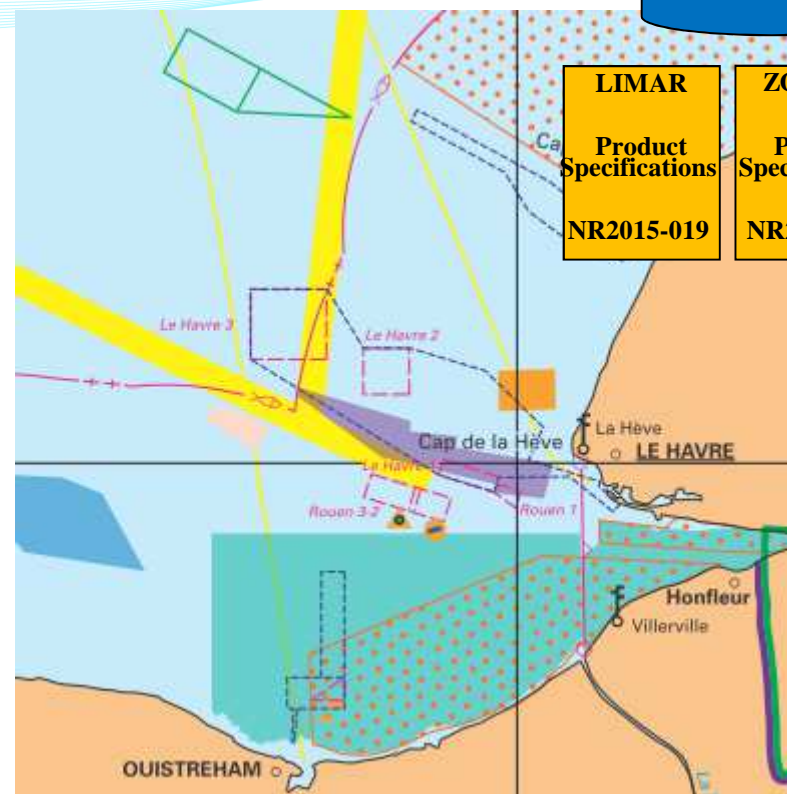
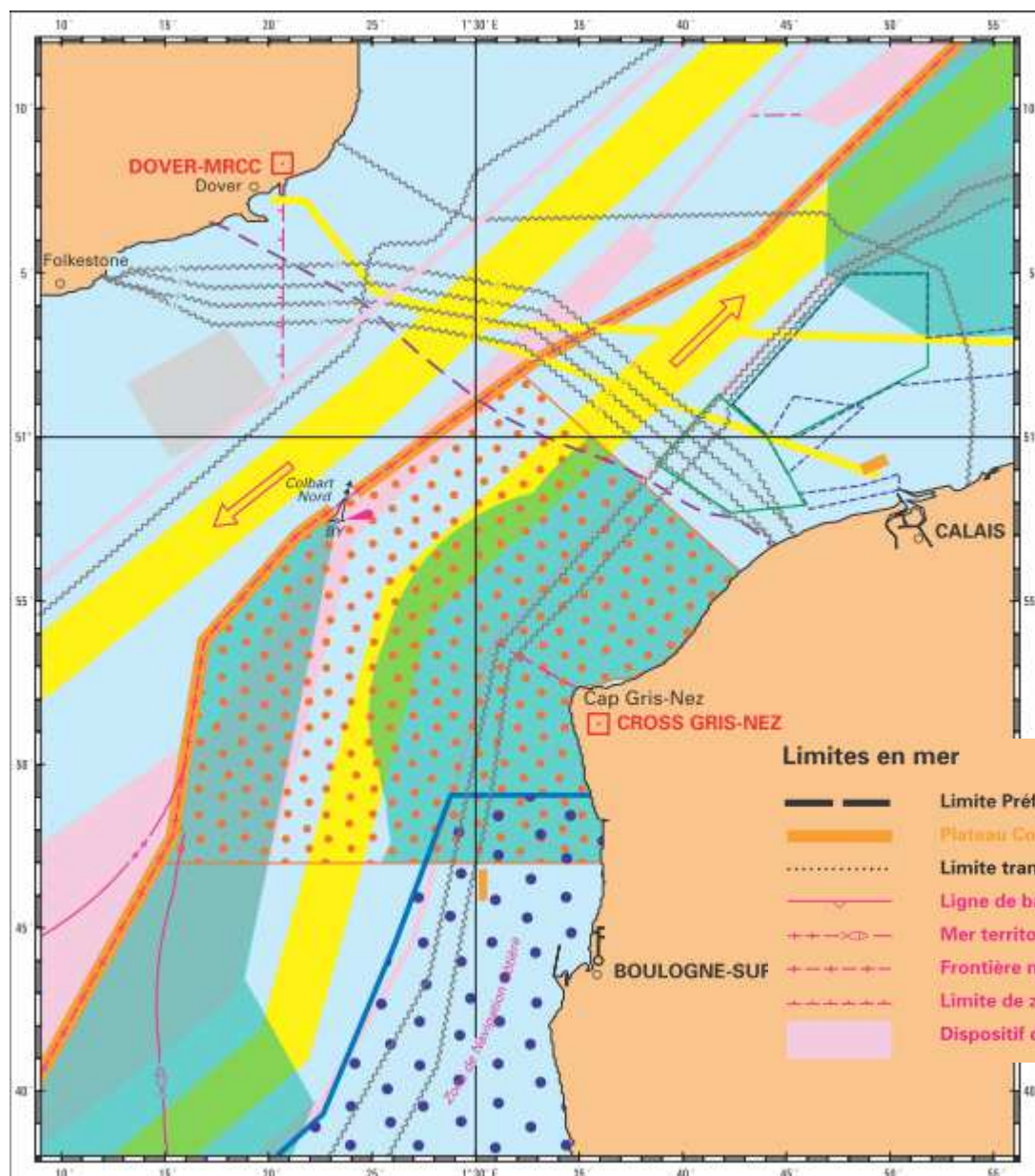

LIMAR	ZONREG
Product Specifications	Product Specifications
NR2015-019	NR2015-010

From INSPIRE to SHOM MSDI

SHOM MSDI – Hydrographic databases

SHOM MSDI – diffusion

data.shom.fr portal : SHOM public platform for GIS data

- ✓ *data.shom.fr* : a platform for data dissemination
- ✓ Geographical web services
- ✓ Crowdsourcing and web mapping tools

data.shom.fr : a platform for data dissemination (1/2)

→ Maritime and littoral geographical information on-line

The portal allows to display and download more than 50 layers

Actualités | Aide | FR | EN
Remonter une information

Navigation
Affichage
Données
Abonnés

Informations
Légende
/ Limite des 6 milles
/ Limite des 12 milles
/ Limite des 24 milles
/ Limites des 200 milles
/ Frontières maritimes
/ Lignes de base droites
/ Limite d'espace maritime français
/ Limite de zones de pêche établies
/ Zone commune d'exploitation
Accéder aux méta-données brutes...

WGS84 : 38° 54' 41.8" N, 5° 00' 32.2" E

Actualités | Aide | FR | EN
Remonter une information

Données marégraphiques (REFMAR)
Data.shom.fr Données externes
Cartographie

Actualités | Aide | FR | EN
Remonter une information

Données
Natures de fond au 50 000
Assemblage des cartes marines...
Bathymétrie (GEBCO)
Ajouter des données

Actualités | Aide | FR | EN
Remonter une information

Mentions légales et avertissements
Echelle 1 : 866 688

Nautical charts,
maritime delimitations,
bathymetry,
Coastal mapping (lidar), ...

data.shom.fr : a platform for data dissemination (2/2)

→ Oceanic forecast

Temperature, salinity, waves, currents (ncWMS) in Open Data

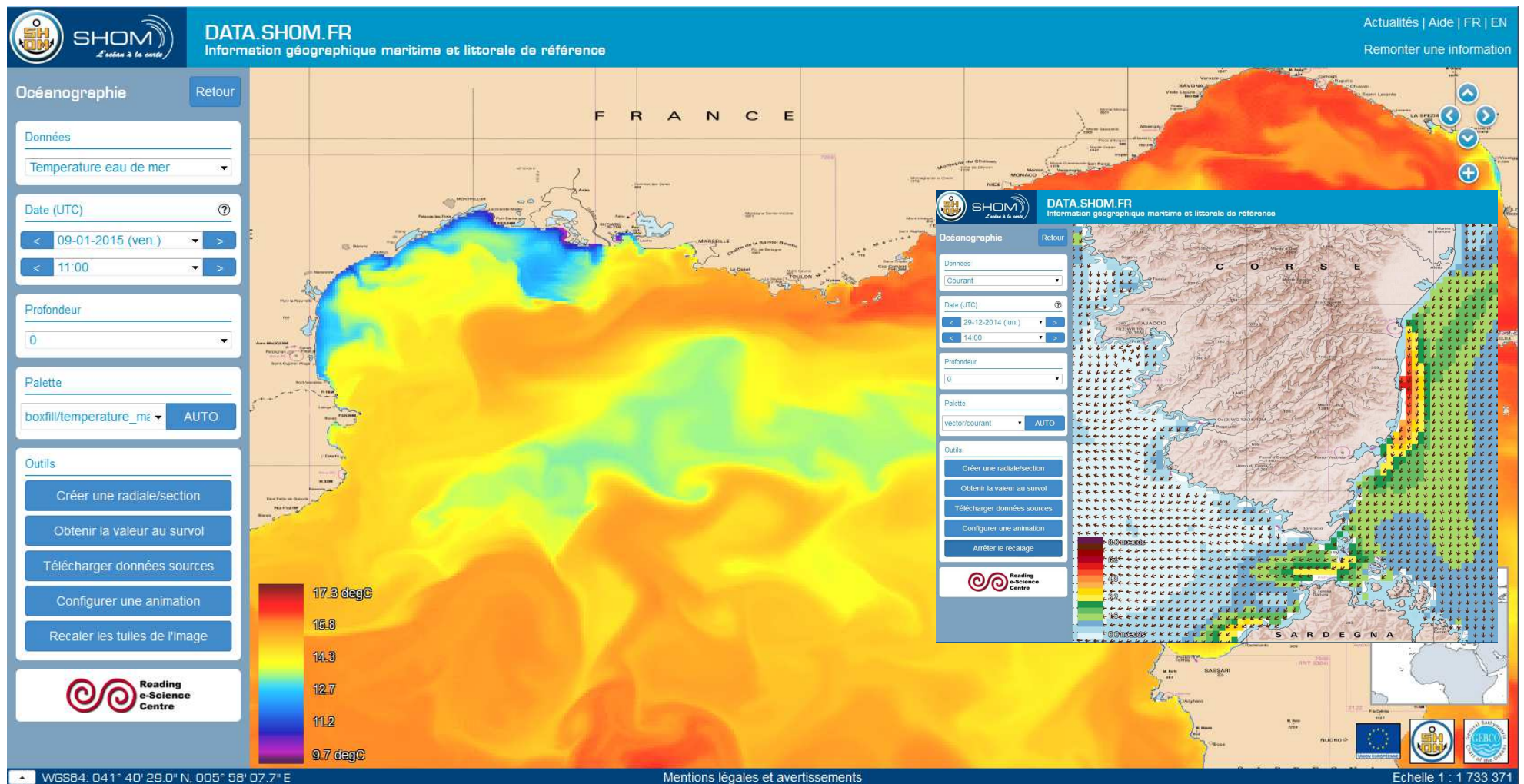

Geographical Web Services (1/2)

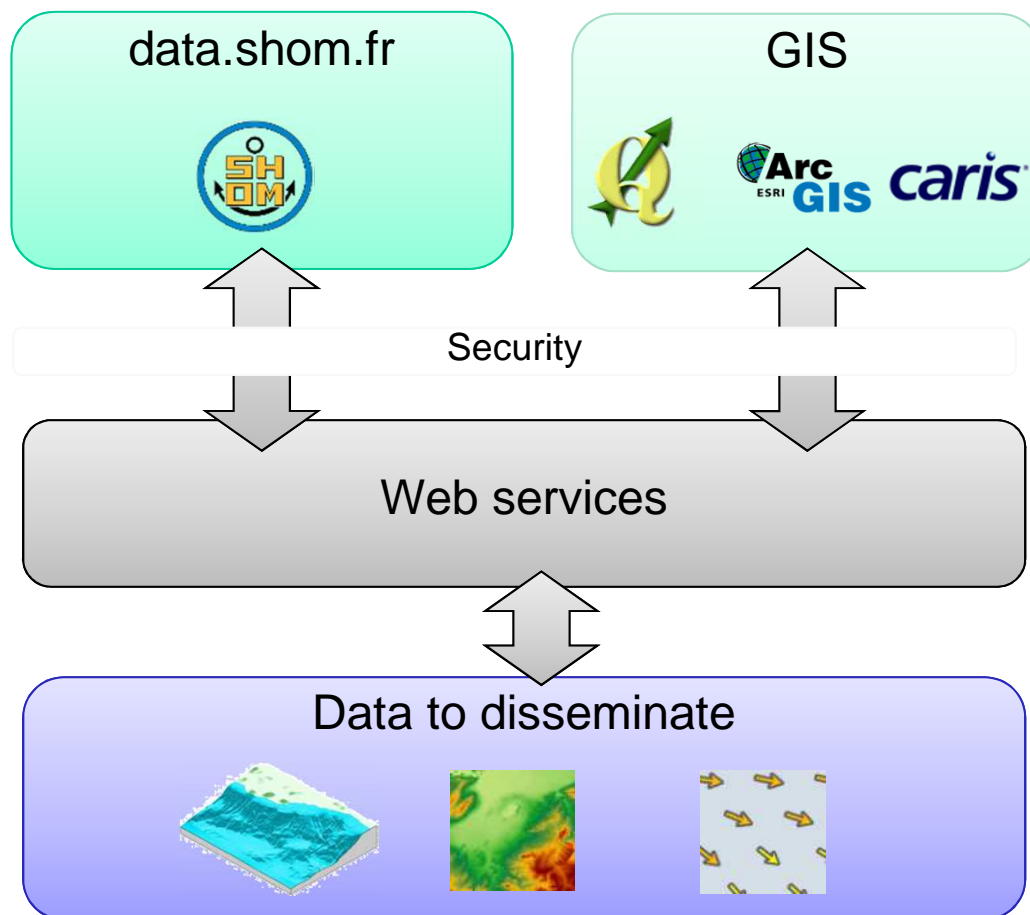

http links :

<http://services.data.shom.fr/INSPIRE/wms/r>

<http://services.data.shom.fr/INSPIRE/wmts>

<http://services.data.shom.fr/INSPIRE/wfs>

Geographical Web Services (2/2)

Co-visualizing external data on *data.shom.fr*

Example: vizulazing the spanish coastline from the spanish HO service at <http://ideihm.covam.es/wms/costaspain>

The main content area features a map of the Spanish coastline. On the left, a "Données" (Data) panel is visible, containing three layers:

- Trait de côte HISTOLITT®**: Checked, with a 100% opacity slider. A white arrow points from this layer to the "SHOM coastline" label on the map.
- Shore**: Checked, with a 100% opacity slider. A green arrow points from this layer to the "Spanish HO coastline" label on the map.
- Bathymétrie (GEBCO)**: Checked, with a 100% opacity slider.

Below the layers is a button labeled "Ajouter des données". On the right side of the map, there are navigation controls: a set of four directional arrows (up, down, left, right) and two zoom buttons (+ and -). In the bottom right corner, there is an inset map of Europe with a red rectangle highlighting the location of the main map.

Crowdsourcing and web mapping tools (1/2)

Crowdsourcing service: INFONAUT

infonaut.data.shom.fr

an on-line service to share nautical informations

Actualités | Aide | FR | EN
data.shom.fr

1. CATÉGORISER 2. POSITIONNER 3. DÉCRIRE

TYPE D'INFORMATION:
Sélectionnez le type d'information que vous souhaitez signaler :

- Profondeurs
- Epaves et obstructions
- Trait de côte
- Câbles et conduites
- Toponymes
- Bouées, balises
- Zones réglementées
- Autres (préciser)
- Natures de fond
- Feux et signaux de brume

Vous pouvez consulter les dernières informations saisies qui sont en cours de validation ou refusées. Pour signaler une nouvelle information, cliquez ici :

Saisir une information

[Mentions légales et CGU](#)

Date de création : 01/06/2013 16:44
Statut : En cours de traitement
Contributeur : DIRM NAMO/DIESM/SPBB
Description : Balise de caractère latéral Tribord, nommée "Rheun Predou". Cette balise n'existe plus, constatée le 17 septembre 2012.
CLETEXT : 14583F2833-98

validée refusée

WGS84 : 48° 32' 50.6" N, 3° 50' 58.5" W Echelle: 1 : 170 090

Tokyo, 26th January 2016

18

Crowdsourcing and web mapping tools (2/2)

Cartodyn (cartodyn.data.shom.fr)

A web mapping service to generate maps

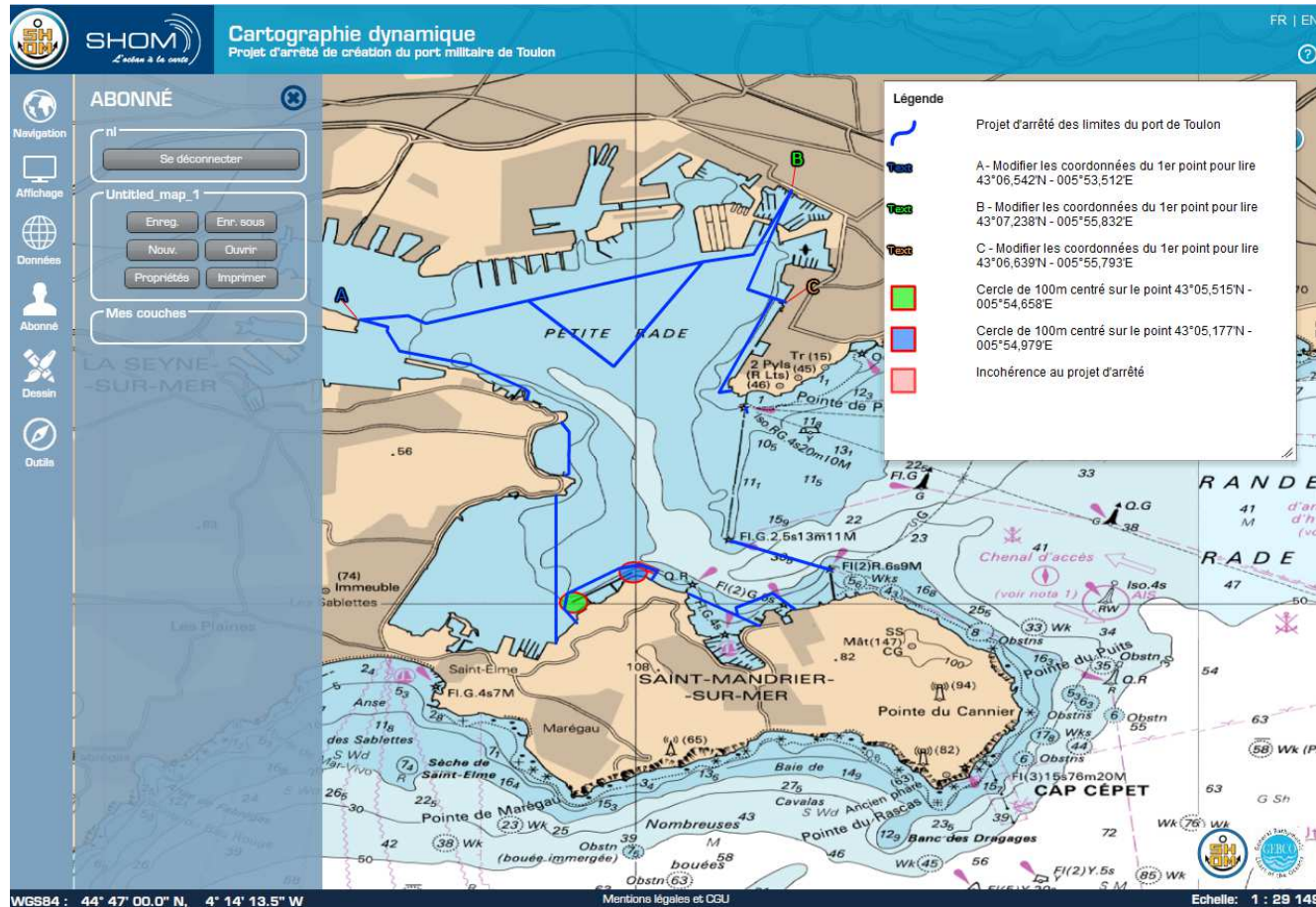

discuss.data.shom.fr : composing your own map together

Thank you for your attention

Tokyo, 26th January 2016

