

UNITED STATES BOARD ON GEOGRAPHIC NAMES

UNDERSEA FEATURE NAME PROPOSAL

NAME PROPOSED: HEALY SEAMOUNT

LOCATION:

Ocean or Sea: Arctic Ocean, seaward of Chukchi Plateau

Coordinates:

point feature or center point:.....Lat: 78° 40' N Long. 158° 00'V

DESCRIPTION:

approximately 40 km long, and 4.5 km wide

Depth (max. and min.): max depth ~3800, min depth 940m Steepness, etc.:

Associated features:

CHART OR MAP REFERENCE:

Name and feature shown or:

Feature shown but not named or: shown as single 2500 m contour on IBCAO chart, shown to 2000 m on Russian chart 9111!

REASON FOR CHOICE OF NAME: Named for discovering vesse

DISCOVERY FACTS:

Date: September, 10, 2003

Discoverer (individual, ship): USCGC Healy (WAGB020)

Sounding equipment used: SeaBeam 2100 Navigation type: GPS

Estimated horizontal accuracy: ± .1 n.m./km Track spacing, crossings:

SUPPORTING MATERIALS: Please enclose references, reprints profiles, maps, etc

SUBMITTED BY

Larry Mayer, PhD.

Organization and address: Center for Coastal and Ocean Mapping

University of New Hampshire

24 Colvos Road

Durham, NH 03824

lmayer@cisunix.unh.edu

Please mail to:

Executive Secretary

US Board on Geographic Names

National Imagery and Mapping Agency

4600 Sangamore Road Mail Stop D-56

Bethesda MD 20816-5003

USA

# Healy Seamount??

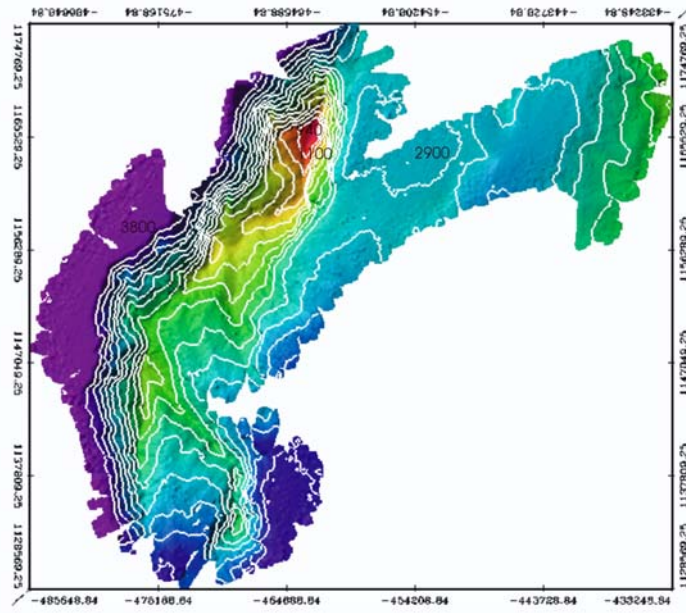

# HEALY 03-02 IBCAO Contours

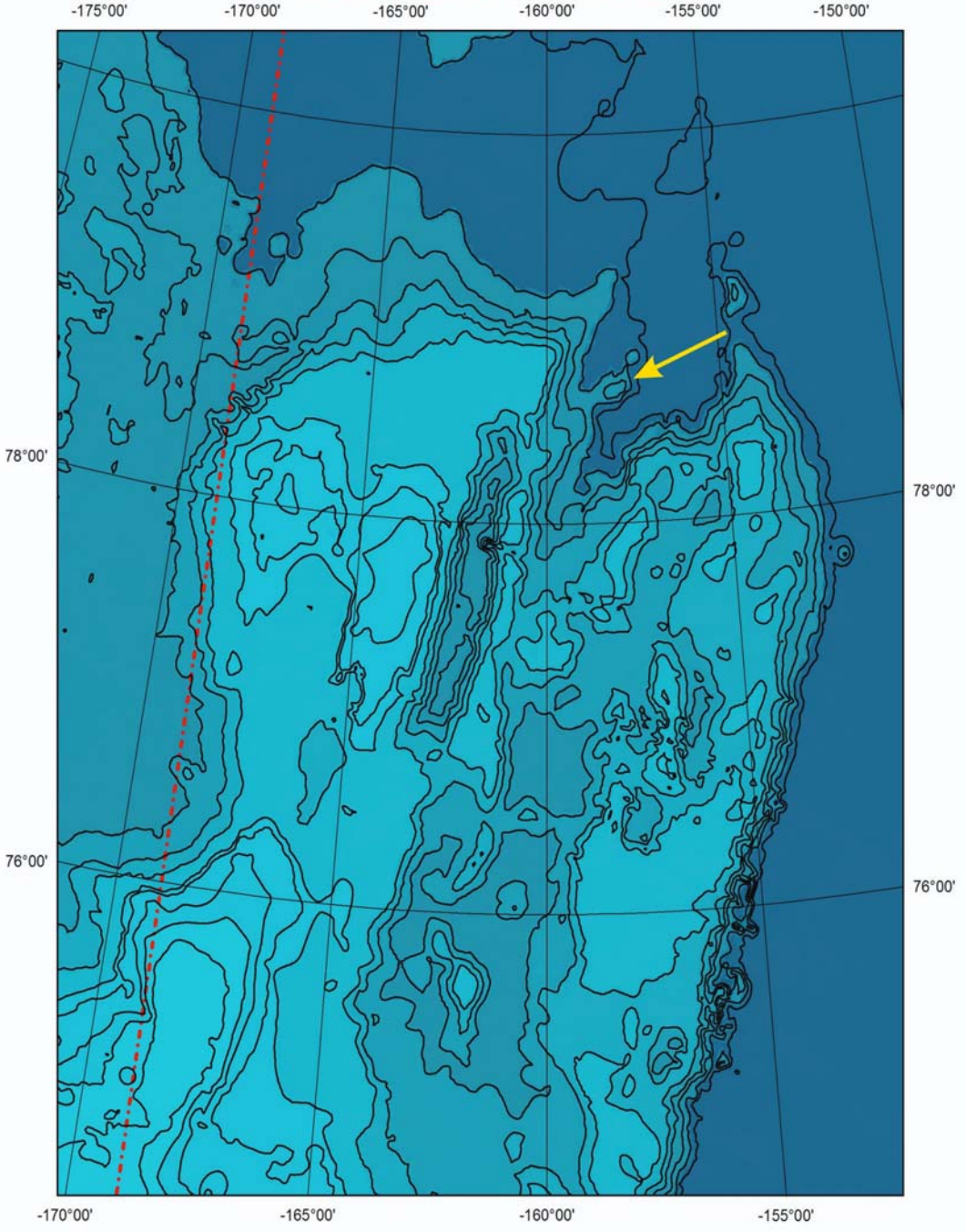

# HEALY 03-02

