



Description of survey (track spacing, line crossing, grid network, etc.) : The basin was 100 % mapped with grossly WNW-ESE-oriented survey lines as well as E-W survey lines.

Nature and repository of other survey activities (dredge samples, cores, magnetics, gravity, photographs, etc.) : Hydrographic and Oceanographic of Department Japan has geomagnetic and gravity data

Supporting material : enclose, if possible, a sketch map of the survey area, profiles of the features, etc.,

with reference to prior publication, if any : bathymetric map (Fig.2) and map of survey lines (Fig.3)

Submitted by : Hydrographic and Oceanographic Department of Japan

Date : 18 April 2008

Address : 5-3-1 Tsukiji, Chuo-ku, Tokyo 104-0045, Japan

Concurred in by (if applicable) : \_\_\_\_\_

Address : \_\_\_\_\_

National Authority (if any) : Japanese Committee on Undersea Feature Names

Address : 5-3-1 Tsukiji, Chuo-ku, Tokyo 104-0045, Japan

---

**NOTE** : This form should be forwarded, when completed :

- a) **If the undersea feature is located in territorial waters :-**  
to your "National Authority for Approval of Undersea Feature Names" or, if this does not exist or is not known, either to the International Hydrographic Bureau or to the Intergovernmental Oceanographic Commission (see addresses below);
- b) **If the undersea feature is located in international waters :-**  
to the International Hydrographic Bureau or to the Intergovernmental Oceanographic Commission, at the following addresses :

International Hydrographic Bureau  
4, quai Antoine 1<sup>er</sup>  
B.P. 445  
MC 98011 MONACO CEDEX  
Principality of MONACO  
Fax: +377 93 10 81 40  
E-mail: [info@ihb.mc](mailto:info@ihb.mc)

Intergovernmental Oceanographic Commission  
UNESCO  
Place de Fontenoy  
75700 PARIS  
FRANCE  
Fax: +33 1 45 68 58 12  
E-mail : [info@unesco.org](mailto:info@unesco.org)

---

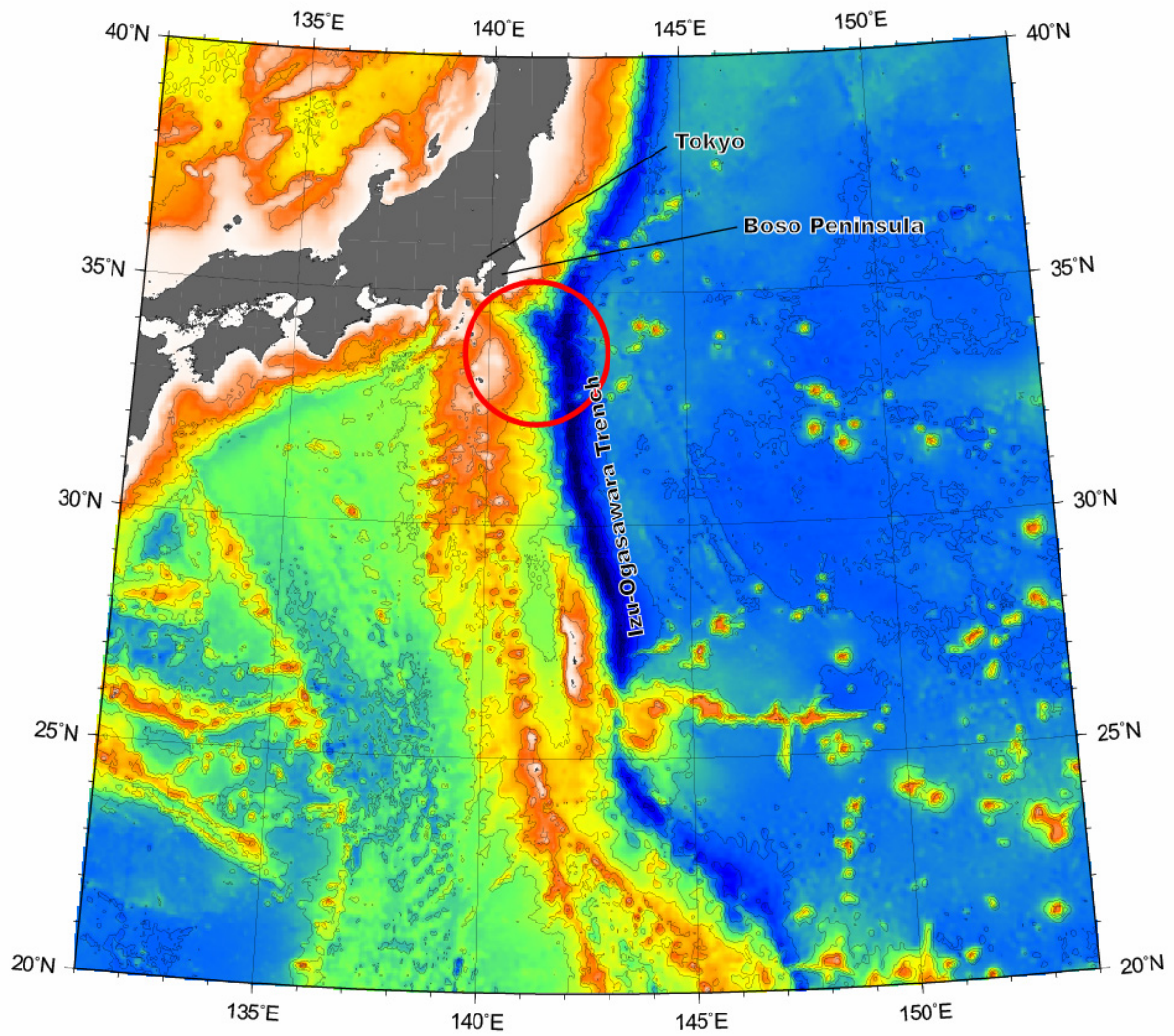

**Fig. 1.** Index map for the undersea features near the Boso Peninsula, using the bathymetry data of ETOPO-2. The red circle indicates the concerned area.

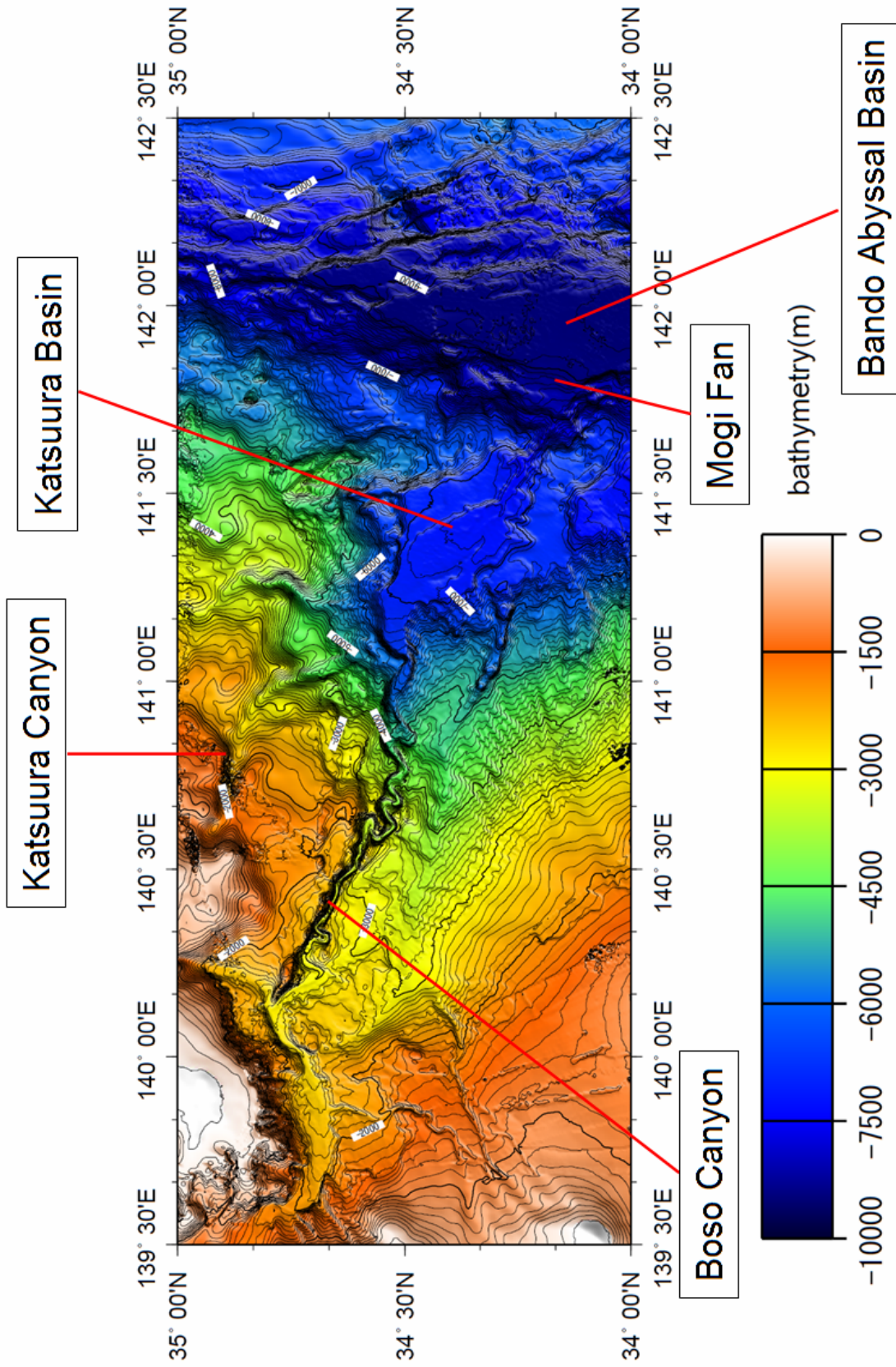
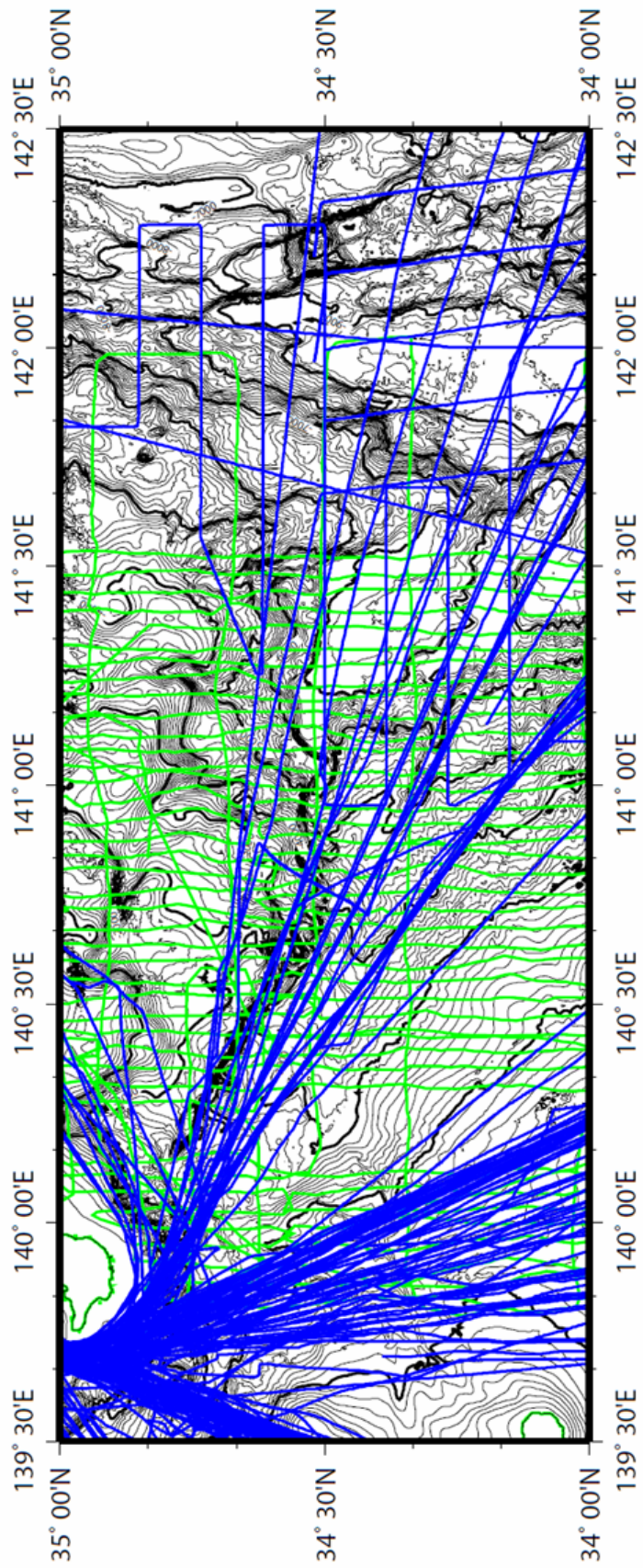

Fig. 2. Bathymetry of the undersea features near the Boso Peninsula. Contours in 100 m.



**Fig. 3.** Bathymetry of the undersea features near the Boso Peninsula, showing the track lines. Contours in 100 m. Tracklines in green are old single-beam surveys in 1975.