

**UNDERSEA FEATURE NAME PROPOSAL**

(Sea NOTE overleaf)

Note: The boxes will expand as you fill the form.

Name Proposed: 

Royal Charlotte Bank
----------------------

 Ocean or Sea: 

Atlantic Ocean
----------------

Geometry that best defines the feature (Yes/No) :

Point	Line	Polygon	Multiple points	Multiple lines*	Multiple polygons*	Combination of geometries*
Yes		Yes				

\* Geometry should be clearly distinguished when providing the coordinates below.

	Lat. (e.g. 63°32.6'N) (Central Point. 16° 03' 56"S)	Long. (e.g. 046°21.3'W) 38° 15' 16"W)
<b>Coordinates:</b>	Top:	
	15° 32' 48" S	038° 56' 15" W
	15° 47' 16" S	038° 34' 28" W
	15° 50' 35" S	038° 28' 52" W
	15° 51' 47" S	038° 03' 22" W
	15° 56' 18" S	037° 55' 35" W
	16° 16' 09" S	037° 56' 31" W
	16° 14' 39" S	038° 07' 43" W
	16° 17' 40" S	038° 22' 58" W
	16° 35' 40" S	038° 39' 08" W
	16° 44' 40" S	039° 09' 00" W
	15° 48' 11" S	038° 51' 35" W
	15° 32' 30" S	038° 56' 52" W
	Base:	
	15° 32' 48" S	038° 56' 15" W
	15° 47' 16" S	038° 35' 06" W
	15° 48' 47" S	038° 23' 35" W
	15° 47' 53" S	038° 09' 16" W
	15° 42' 27" S	038° 01' 11" W
	15° 49' 59" S	037° 51' 14" W
	16° 01' 43" S	037° 48' 07" W
	16° 15' 15" S	037° 48' 07" W
	16° 25' 10" S	037° 45' 56" W
	16° 24' 16" S	037° 54' 39" W
	16° 22' 28" S	038° 07' 24" W
	16° 23' 58" S	038° 17' 59" W
	16° 32' 58" S	038° 29' 30" W
	16° 35' 04" S	038° 38' 31" W
	16° 45' 16" S	039° 09' 19" W
	15° 47' 16" S	038° 51' 54" W
	15° 32' 48" S	038° 56' 34" W

<b>Feature Description:</b>	Maximum Depth: - 3886 m	Steepness :	A large smooth top relief and escarpment on the edges.
	Minimum Depth : - 15 m	Shape :	Rectangular

	Total Relief :		Dimension/Size :	109 km x 80.2 km (approximately)
<b>Associated Features:</b>	Abrolhos Shelf, Bahia Plateau, Rodgers/Morgan SMTs and Minerva Bank			
<b>Chart/Map References:</b>	Shown Named on Map/Chart:	National Nautic Chart 70 and 20 ( INT 202)		
	Shown Unnamed on Map/Chart: Within Area of Map/Chart:	19002 ( INT 22)		
<b>Reason for Choice of Name</b> (if a person, state how associated with the feature to be named):	This name is used since the 70's and well known by the scientific community. It was a name of an ancient British vessel in XVIII century and a name of an English princess, a member of a British Royal Family.			
<b>Discovery Facts:</b>	Discovery Date:	05/11/1972		
	Discoverer (Individual, Ship):	Robert Conrad Ship		
<b>Supporting Survey Data, including Track Controls:</b>	Date of Survey:	05/11/1972; 06/25/1981		
	Survey Ship:	Robert Conrad Ship; Almirante Camara Ship		
	Sounding Equipement:	3.5; 16 kHz, Wide-beam Transducer		
	Type of Navigation:	Satellite;		
	Estimated Horizontal Accuracy (nm): Survey Track Spacing:			

Location of the Royal Charlotte Bank

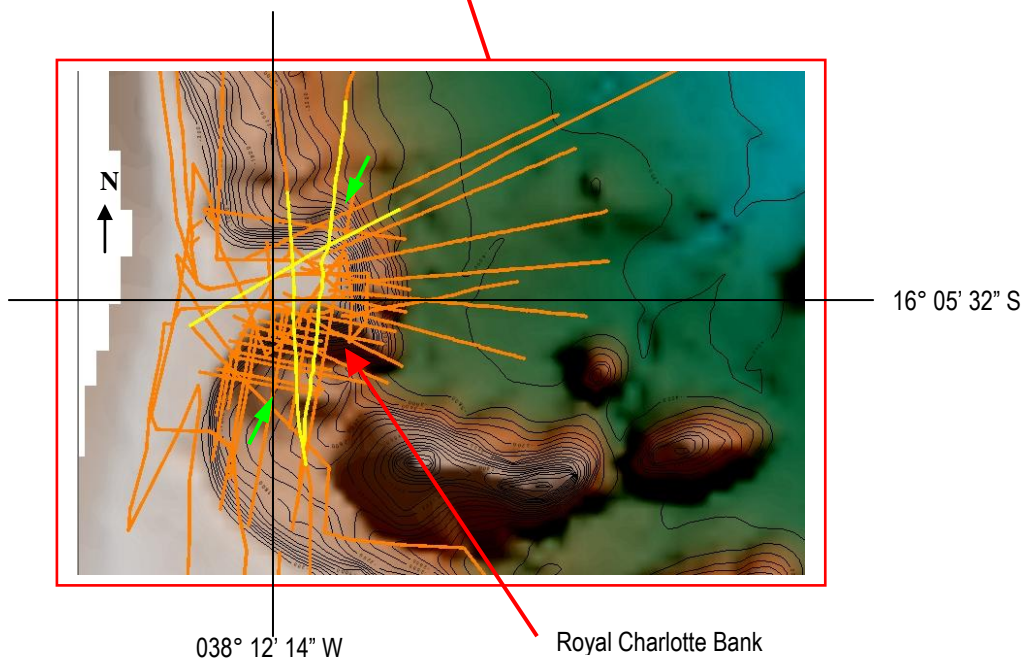
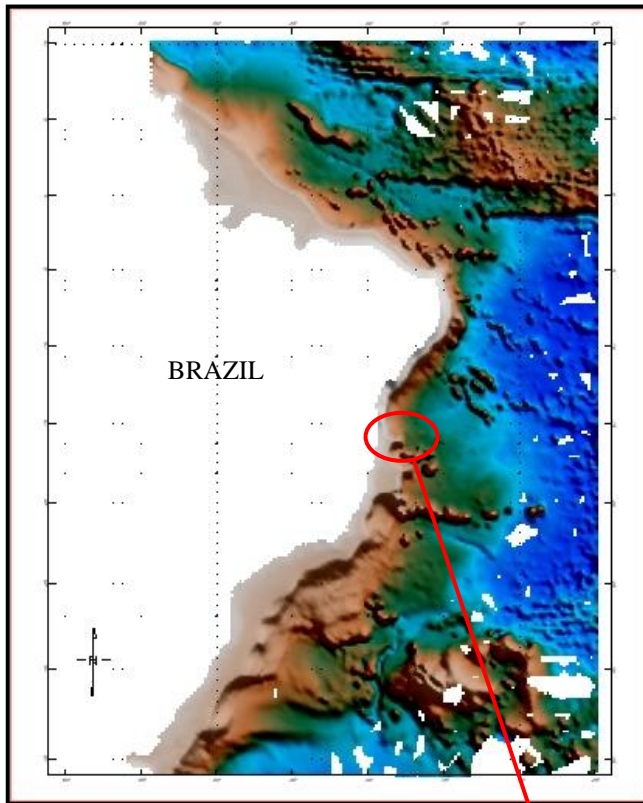

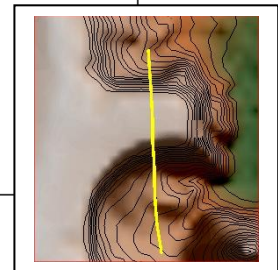
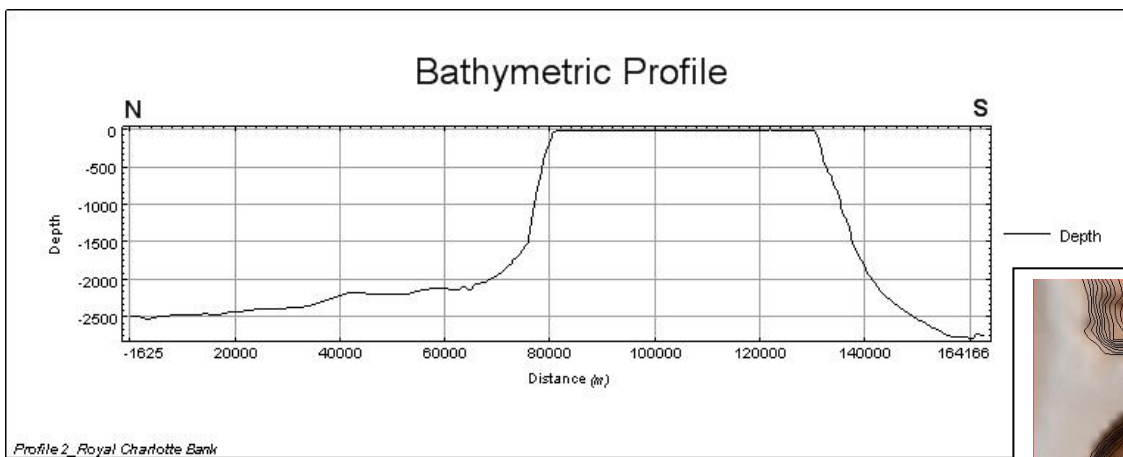
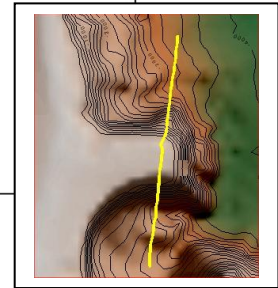
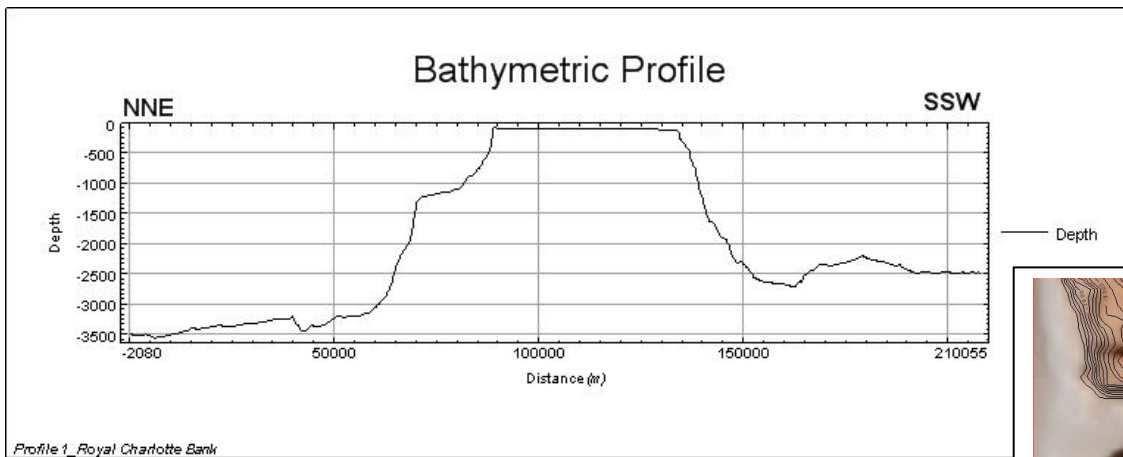

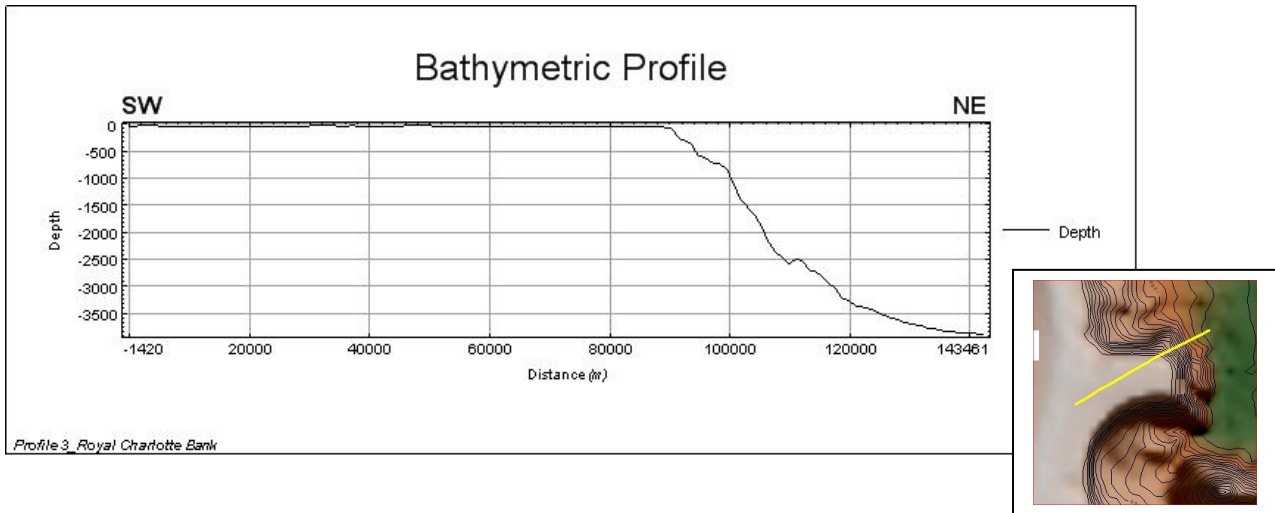

<b>Proposer(s):</b>	Name(s): Date: E-mail: Organization and Address: :   Concurrer (name, e-mail, organization and address):	Brazilian Navy Hydrographic Center August 2009 ana.angelica@chm.mar.mil.br  Barão de Jaceguay Street – Ponta da Armação – Niterói – Rio de Janeiro - Brazil  ZIP code: 24048-900
---------------------	---	---

**NOTE :** This form should be forwarded, when completed :

- a) **If the undersea feature is located in the territorial sea :-**  
to your "National Authority for Approval of Undersea Feature Names" or, if this does not exist or is not known, either to the IHB or to the IOC (see addresses below);
- b) **If at least 50 % of the undersea feature is located in international waters :-**  
to the IHB or to the IOC, at the following addresses :

International Hydrographic Bureau (IHB) 4, Quai Antoine 1er B.P. 445 MC 98011 MONACO CEDEX <u>Principality of MONACO</u> Fax: +377 93 10 81 40 E-mail: <a href="mailto:info@ihb.mc">info@ihb.mc</a>	Intergovernmental Oceanographic Commission (IOC) UNESCO Place de Fontenoy 75700 PARIS <u>France</u> Fax: +33 1 45 68 58 12 E-mail: <a href="mailto:info@unesco.org">info@unesco.org</a>
---	---