

PHILIPPINE SEA

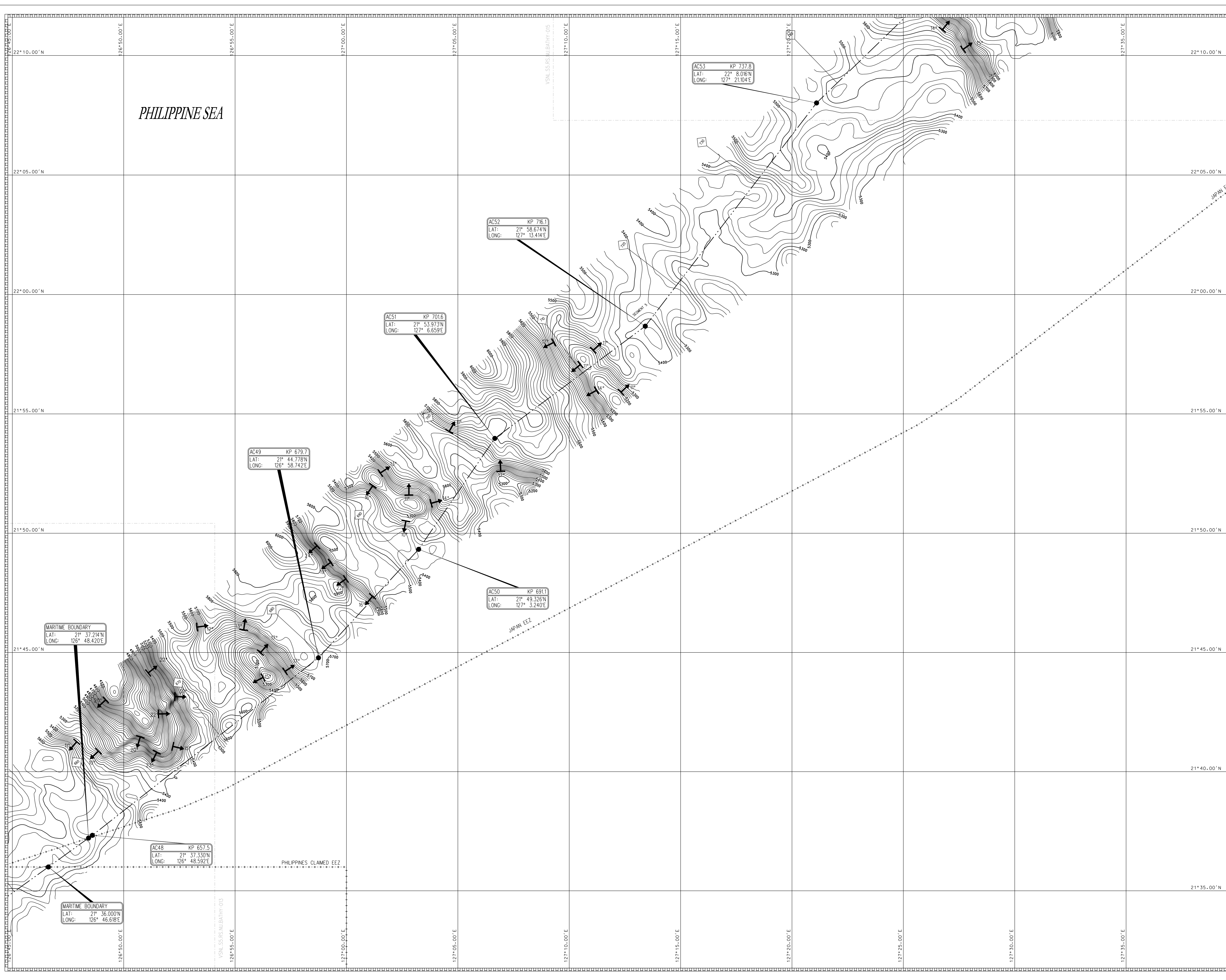

**ROUTE SURVEY**

- Centerline of proposed cable route showing Alter Course position (AC)
- Telecommunication cable in service or status unknown with respect location when known
- Telecommunication cable out of service
- Telecommunication cable proposed
- Pipeline in service or status unknown
- Pipeline out of service
- Maritime Boundary
- Cast
- Anchorage Area / Restricted Anchorage Area
- Fishing Zone / Marine Conservation Area
- Area Limits
- Restricted Area
- Navigation buoy from published information
- KP indicating distance from beach marker or branching unit

**BATHYMETRY**

Zero Datum = LAT  
 Bathymetric Contours in Meters  
 0m - 500m Contour Interval 1m  
 500m - 3000m Contour Interval 20m  
 >3000m Contour Interval 50m

Spot Elevation (m)  
 Single Beam Soundings (m)  
 Downslope in degrees

**GEOMORPHOLOGY**

- Seafloor scarp with height
- Axis of seabed ridge
- Axis of seabed channel / valley
- Orientation of sediment ribbon (with megaripples if annotated)
- Orientation of megaripple
- Orientation of sandwave crest (tick indicates direction of sediment transport where shown)
- Anchor or trawl scar
- Fault axis and dip direction with depth below seafloor
- Sediment or feature boundary
- Indistinct sediment or feature boundary
- Seabed depression or pocketmark with diameter or dimensions in meters  
 D=Depth where measurable
- Individual Rock or Coral outcrop
- Seabed sample location with reference number, GC (Gravity Core), PC (Piston Core), DS (Grab Sample), DS (Diver or Dredge Sample), PS (Pebble Sample)
- Side scan sonar contact with reference number & dimensions (LxWxH in meters)
- Magnetometer contact with amplitude in gamma/decade in meters
- Wreck plotted from deck top study unless identified by a sonar contact number
- Approximate limit of side scan sonar coverage
- Lighted Beacon

SAND, SILT, CLAY, GRAVEL, CORAL, ROCK, SCATTERED ROCK

**SURVEY NOTES**

Survey dates: Seg 1 (Nov - 12 Nov)  
 Seg 2 (23 Nov - 23 Oct)  
 Seg 3 (28 Nov - 23 Oct)  
 Seg 4 (28 Nov - 2 Oct)  
 Seg 5 (1 Nov - 1 Nov)  
 Seg 6 (22 Oct - 24 Oct)  
 Seg 7 (28 Nov)

Survey conducted by: Fugro Seafloor Surveys, Inc. Seattle, WA  
 Survey Vessels: Fugro Global  
 Surface positioning: Starfix VBS, Octane Fiber Optic Gym, Sonardyne USBL  
 Bathymetry acquired using: Syba1000 towed vehicle  
 Sub-bottom Data acquired using: Syba100 towed vehicle  
 Side-scan Sonar acquired using: Syba100 towed vehicle  
 RPL Issue: lca\_scp\_sscs\_100007

**GEODETIC PARAMETERS:**

Projection	Merator	False Easting	2,000,000 m
Spheroid and Datum	WGS84	False Northing	2,000,000 m
Semi Major Axis	6378137.00 m	Central Meridian	127° E
Inverse Flattening	296.257223663	Latitude True Scale	107° N

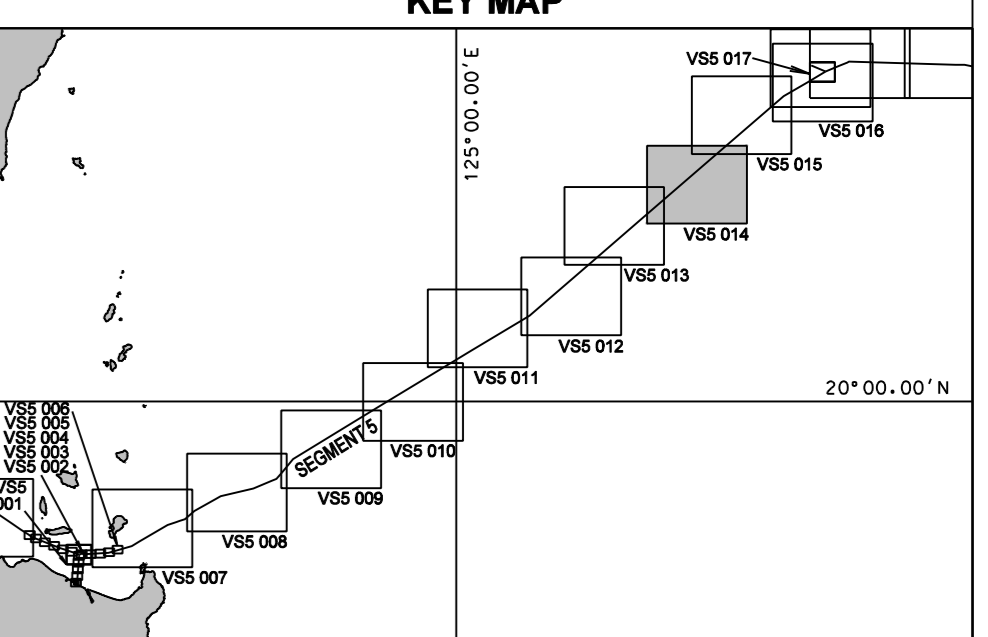
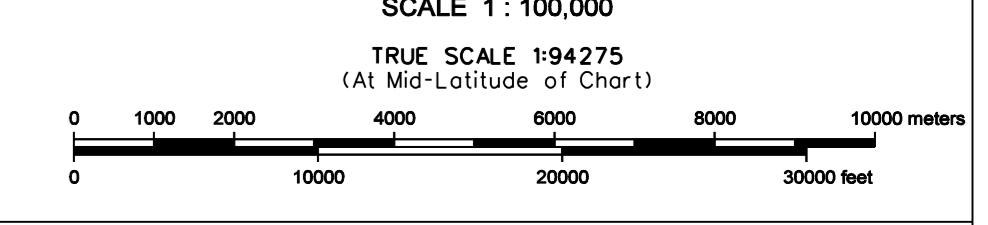

**tyco**  
 Telecommunications

60 Columbia Turnpike, Monticello, New Jersey 07043, USA  
 Tel: (973) 999-9500, Fax: (973) 999-9507

**VSNL Intra-Asia Cable System**  
 SEGMENT 5  
 (FROM BU-4 TO BU-5)  
 CHART 14 OF 17  
 ROUTE SURVEY CHART  
 BATHYMETRY

**FUGRO SEAFLOOR SURVEYS, INC.**  
 2777 Ambrose Way, Ste 80, Seattle, Washington, 98112 USA  
 Tel: (206) 461-6500, Fax: (206) 461-6505, Email: usinfo@fugro.com

Rev. No.	Revision	Signed	Date
0	Shipboard	CP	11/14/07
1	Preliminary	CP	10/09/07

Drawn: CP, CG, LW, DM    Checked: CP    Date: 12/13/2007

Interpretation: JO    Approved: CC    Dwg No: VSNL\_SS\_RS\_NJ\_BATHY-014

This document may only be used for the purposes for which it was commissioned and in accordance with the terms of engagement for that commission. Unauthorized use of this document in any form whatsoever is understood to be the user's risk.