

UNDERSEA FEATURE NAME PROPOSAL
(Sea NOTE overleaf)

Note: The boxes will expand as you fill the form.

Name Proposed:	Varenius Hills	Ocean or Sea:	Arctic Ocean
-----------------------	----------------	----------------------	--------------

Geometry that best defines the feature (Yes/No) :						
Point	Line	Polygon	Multiple points	Multiple lines*	Multiple polygons*	Combination of geometries*
Yes						

* Geometry should be clearly distinguished when providing the coordinates below.

Coordinates:	Lat. (e.g. 63°32.6'N)	Long. (e.g. 046°21.3'W)
	79°08' N	0°57' W
	79°11' N	1°01.8' W

Feature Description:	Maximum Depth:	2,600 m	Steepness :	10°
	Minimum Depth :	2,029 m/2,134 m	Shape :	Oval shape, conic form
	Total Relief :	~ 500 m	Dimension/Size :	20 km x 5 km

Associated Features:	Located 15 naut. miles NW of the Greenland-Spitsbergen Sill
-----------------------------	---

Chart/Map References:	Shown Named on Map/Chart:	581-20-04 (on Plotting Sheet 581)
	Shown Unnamed on Map/Chart:	
	Within Area of Map/Chart:	

Reason for Choice of Name (if a person, state how associated with the feature to be named):	Bernhard Varenius (1622-1650) wrote the first book of modern oceanography "Geographica Generalis"
--	---

Discovery Facts:	Discovery Date:	May 2004
	Discoverer (Individual, Ship):	RV "Polarstern" T. Hartmann Expeditions ARK-IV/3 1987, ARK-XVIII/2 2002

Supporting Survey Data, including Track Controls:	Date of Survey:	
	Survey Ship:	RV "Polarstern"
	Sounding Equipment:	Multibeam Hydrosweep DS-2
	Type of Navigation:	GPS (SPS)
	Estimated Horizontal Accuracy (nm):	< 100 m
	Survey Track Spacing:	Full coverage of the feature
	Supporting material is submitted as Annex in analog and digital form.	

Proposer(s):	Name(s):	Hans Werner Schenke
	Date:	27 July 2010
	E-mail:	Hans-Werner.Schenke@awi.de

Organization and Address:	Alfred Wegener Institute for Polar and Marine Research, POB 120161, Bremerhaven, Germany
Concurrer (name, e-mail, organization and address):	

Remarks:

The original proposal from 14 May 2004 is withdrawn, it is replaced by this name proposal

NOTE : This form should be forwarded, when completed :

- a) **If the undersea feature is located inside the external limit of the territorial sea :-**
to your "National Authority for Approval of Undersea Feature Names" (see page 2-9) or, if this does not exist or is not known, either to the IHB or to the IOC (see addresses below);
- b) **If at least 50 % of the undersea feature is located outside the external limits of the territorial sea :-**
to the IHB or to the IOC, at the following addresses :

International Hydrographic Bureau (IHB) 4, Quai Antoine 1er B.P. 445 MC 98011 MONACO CEDEX <u>Principality of MONACO</u> Fax: +377 93 10 81 40 E-mail: info@ihb.mc	Intergovernmental Oceanographic Commission (IOC) UNESCO Place de Fontenoy 75700 PARIS <u>France</u> Fax: +33 1 45 68 58 12 E-mail: info@unesco.org
---	---

AWI Bathymetric Chart of the Fram Strait, 1:100 000 at 79° N

28

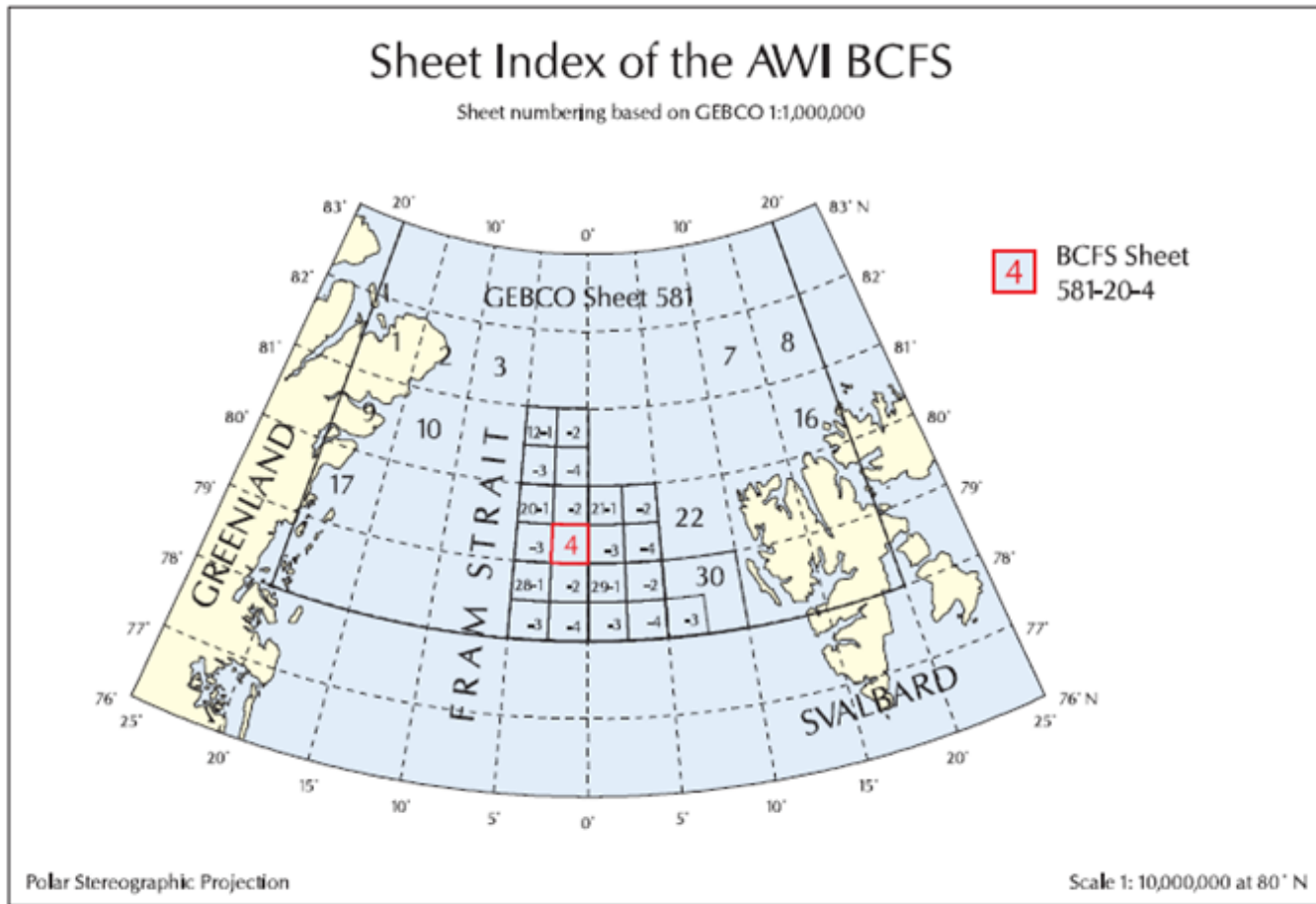

AWI BCFS 581-20-4

28

Data Sources

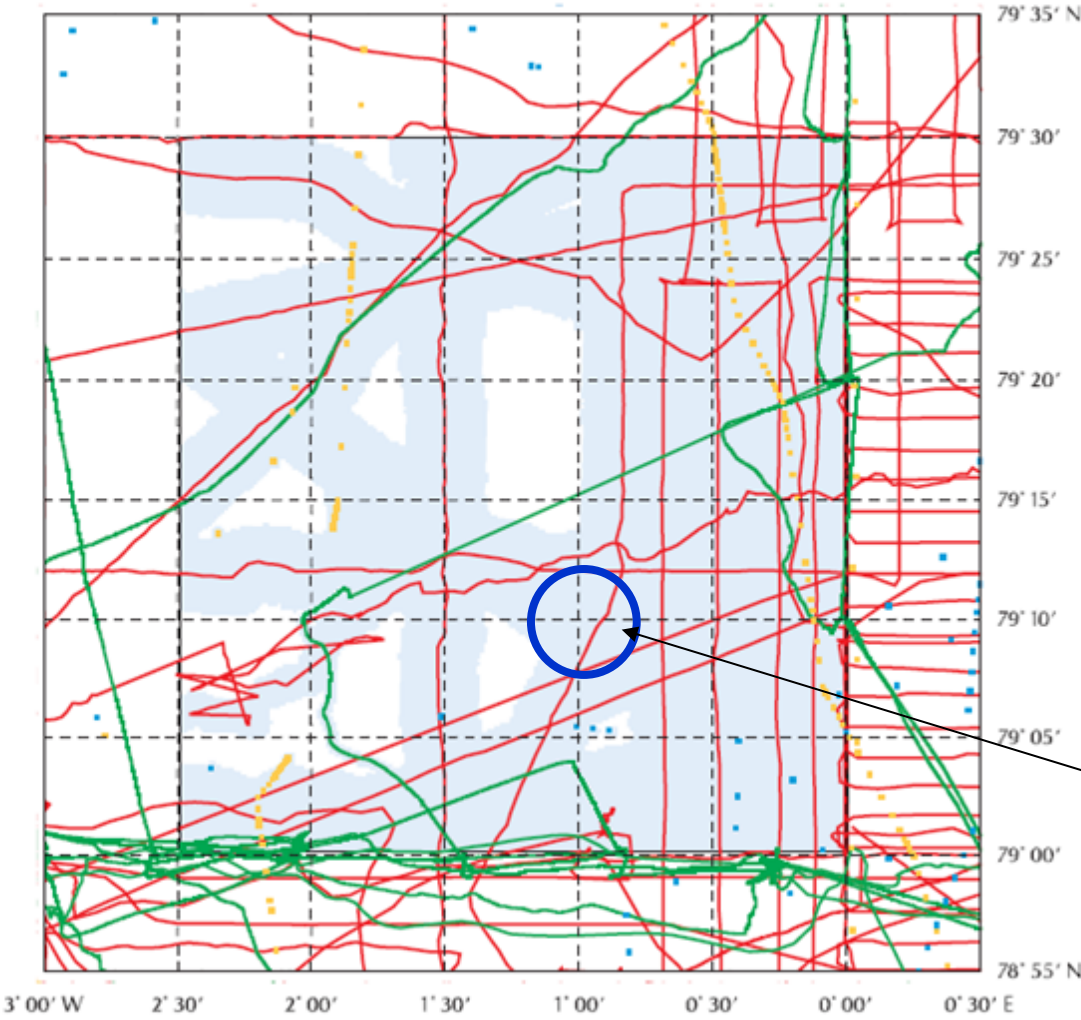

Covered Area

BCFS Sheet 581-20-4

Cruises

Multibeam

Singlebeam

Geodas Data

NRL Data

Varenus Hills

Mercator Projection

Scale 1:700,000 at 79° N

Data Sources and References

Data Sources

RV "Polarstern" cruises (Singlebeam):

ARK XVI/2, ARK XV/3, ARK XIV/2, ARK IX/3, ARK IX/2, ARK IX/1, ARK VII/2.

RV "Polarstern" cruises (Multibeam): ARK XIX/4, ARK XVIII/2, ARK XVIII/1,

ARK XV/2, ARK XIII, ARK XI/2, ARK X/1, ARK VIII/3, ARK VII/4, ARK IV/3, ARK IV/1, ARK III/3, ARK III/2, ARK II/4.

Geodas and NRL data

Data Editing

After the depths had been edited, contour lines with 50m intervals were generated. These contour lines were checked and then transferred to a raster. From of this DTM, contours with 20m interval were generated.

Data Processing

Depth editing, DTM modeling, GIS processing, and cartography by Thomas Hartmann.

Preferred Reference to this Map

Hartmann, T. & Klenke, M. (Eds.): AWI Bathymetric Chart of the Fram Strait 1:100,000. Sheet 581-20-4 (AWI BCFS 581-20-4), Alfred Wegener Institute for Polar and Marine Research, Bremerhaven, 2004.

References

Geodas Volume 1, Version 4.1. U.S. Department of Commerce, National Oceanic and Atmospheric Administration (NOAA).

NRL: U.S. Naval Research Laboratory.

Vertical reference system: Mean sea level (MSL). Vertical datum: Instantaneous sea level.

Depth is shown in meters assuming a sound velocity in water of 1500 m/s.

To achieve depth in feet multiply by 3.2808. To achieve depth in fathoms multiply by 0.5468.

This product is not intended for navigational purposes.

Reproduction in any form without the written permission of the publisher is prohibited.

Copyright © Alfred Wegener Institute for Polar and Marine Research, Bremerhaven, 2004.

Undersea Feature Name:
Varenius Hill

R/V Polarstern Tracks

- arkxviii2
- arkiv3

Hillshade



Isolinien

- Isolinien

Contour Interval: 20m

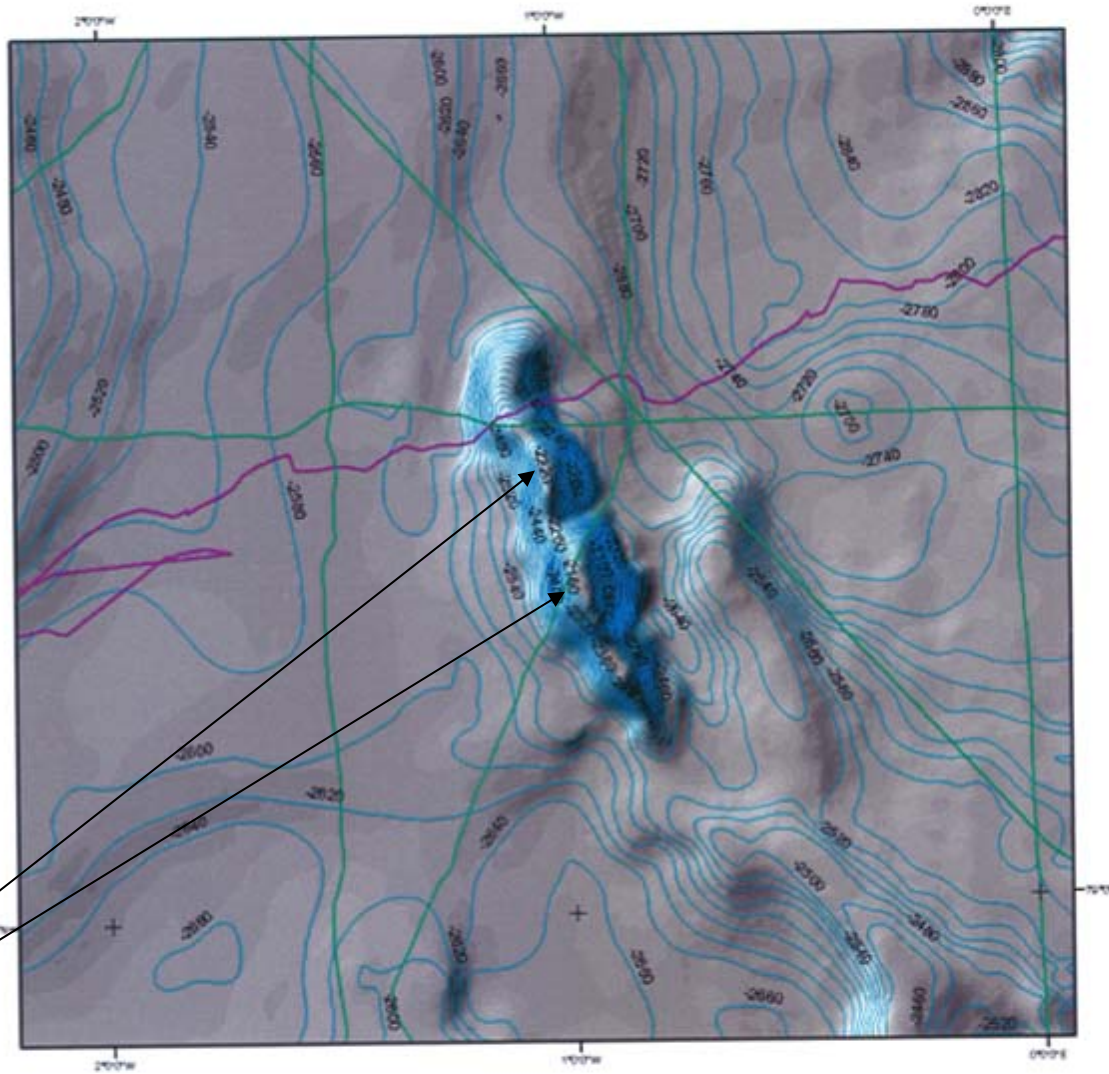

Varenius Hills

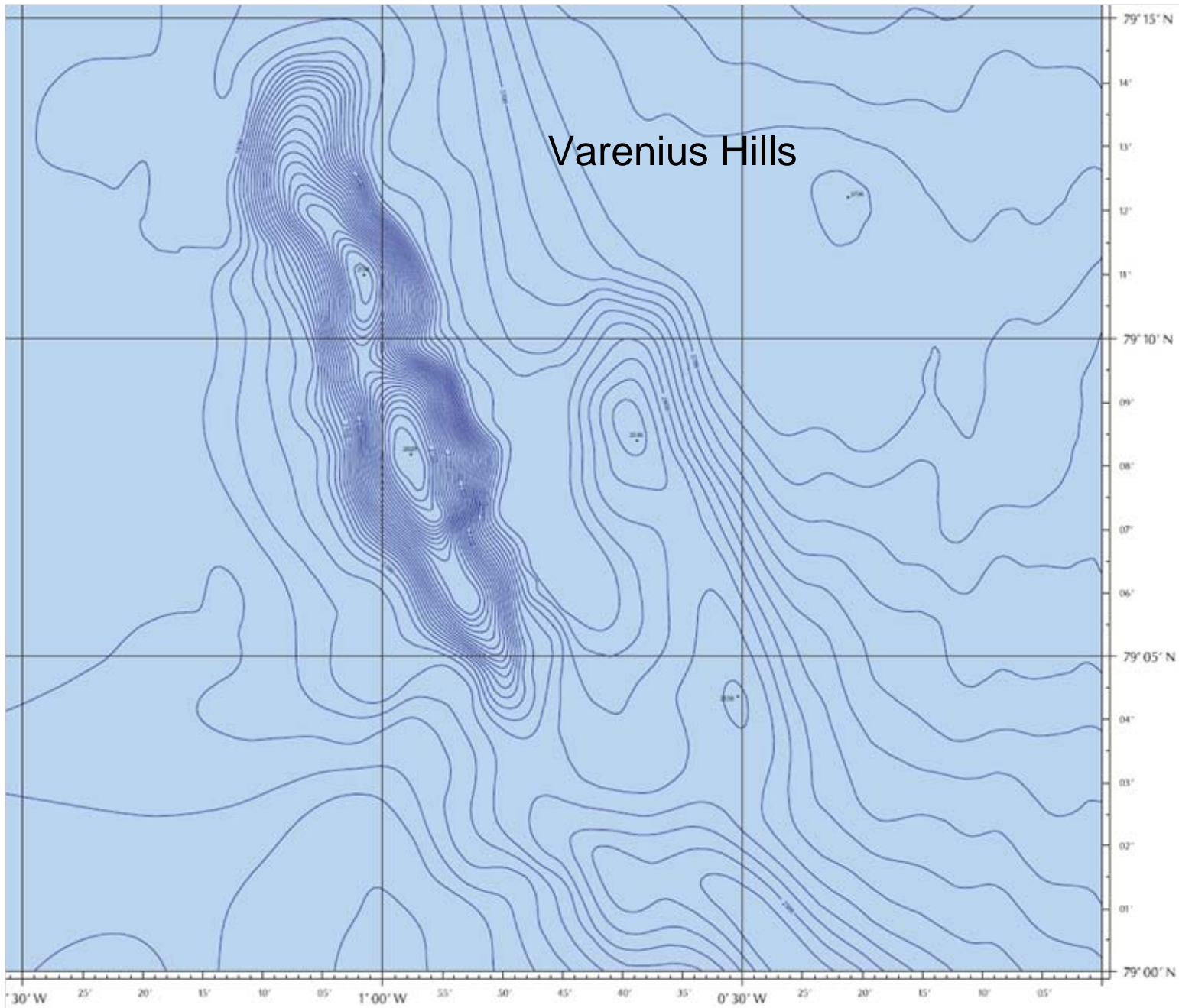

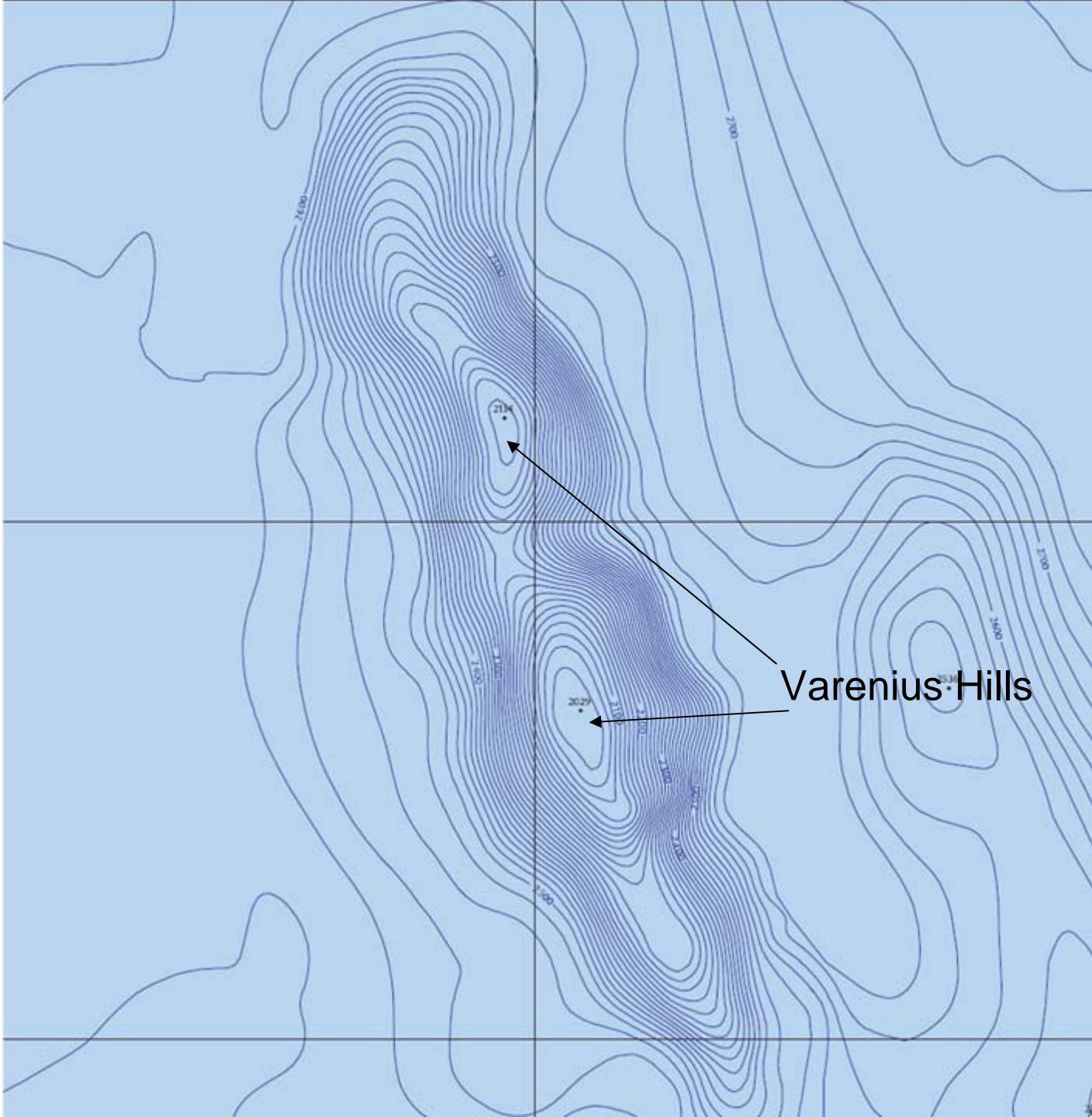

Varenius Hills

