

**UNDERSEA FEATURE NAME PROPOSAL**

<b>Name Proposed:</b>	Sao Paulo Seamount	<b>Ocean or Sea:</b> Atlantic Ocean
-----------------------	--------------------	-------------------------------------

<b>Geometry</b> that best defines the feature (Yes/No) :						
Point	Line	Polygon	Multiple points	Multiple lines*	Multiple polygons*	Combination of geometries*
Yes		Yes				

\* Geometry should be clearly distinguished when providing the coordinates below'

	Lat.	Long.
<b>Coordinates:</b>	30°00.08'S (Central Point)	039°55.71'W (Central Point)
	29°18.95'S	039°44.88'W
	29°58.67'S	039°30.67'W
	30°28.75'S	039°47.45'W
	30°28.98'S	040°18.71'W
	30°21.12'S	040°31.30'W
	29°58.31'S	040°15.06'W
	29°33.87'S	040°14.65'W
	29°23.81'S	039°58.01'W

<b>Feature Description:</b>	Maximum Depth: -4000 m	Steepness:
	Minimum Depth: -2900 m	Shape: Elliptical, elongated with three peaks on a single base. N-S direction.
	Total Relief:	Dimension/Size: 170 Km X 100 Km

**Associated Features:** Rio Grande Gap, Vema Submarine Channel, São Paulo Channel

<b>Chart/Map References:</b>	Shown Named on Map/Chart:
	Shown Unnamed on Map/Chart:
	Within Area of Map/Chart: INT 22 and INT 201

**Reason for Choice of Name:** The Sao Paulo Seamount is well known since 70's and it has been mentioned in many scientific papers and publications for instance REMAC Project – Geomorphology of the Brazilian Continental Margin and adjacent oceanic areas. The feature is located close to Sao Paulo Abyssal Gap and Sao Paulo Plateau.

<b>Discovery Facts:</b>	Discovery Date: -----
	Discoverer (Individual, Ship): -----

**Supporting Survey Data,  
including Track Controls:**

Date of Survey: 04/22/1974; 02/02/1987  
Survey Ship: R/V Chain; R/V Conrad  
Sounding Equipment: PRIM-3.5, SEC-12, Wide Beam1 Sec  
Sweep; Seabeam Vertical Beam  
Type of Navigation: GPS  
Estimated Horizontal Accuracy (nm): 200 m (approximately)  
Survey Track Spacing:

Location of São Paulo Seamount

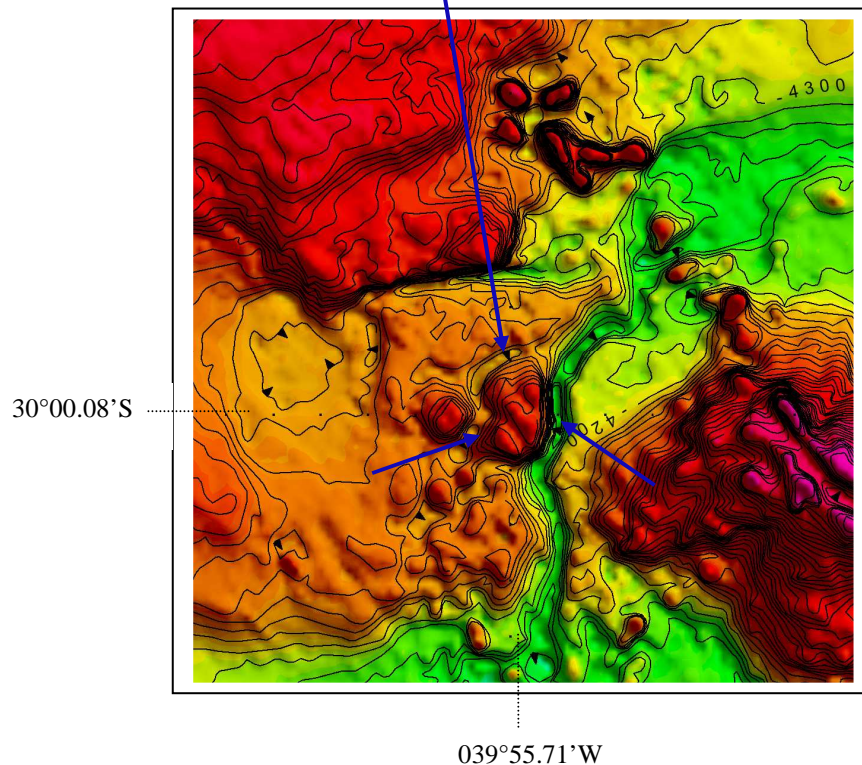
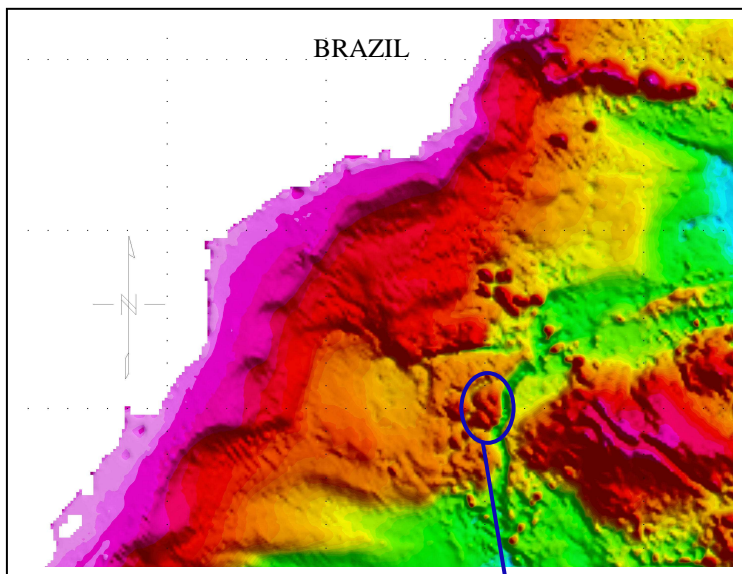

# Bathymetric Profile

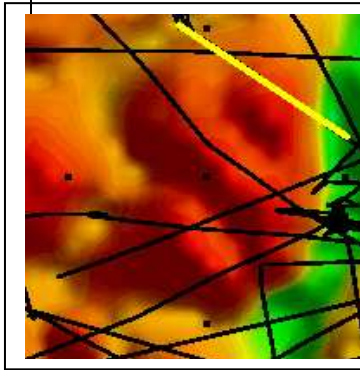
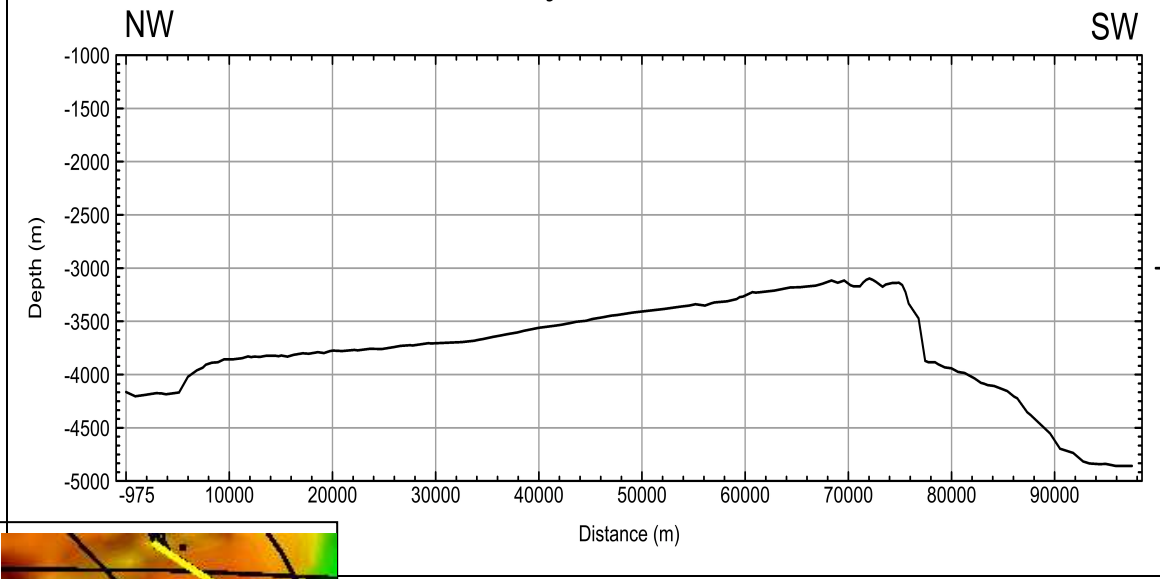

# Bathymetric Profile

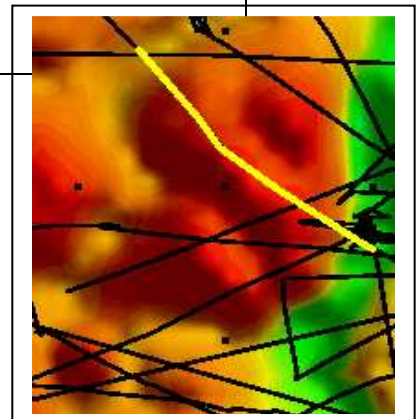
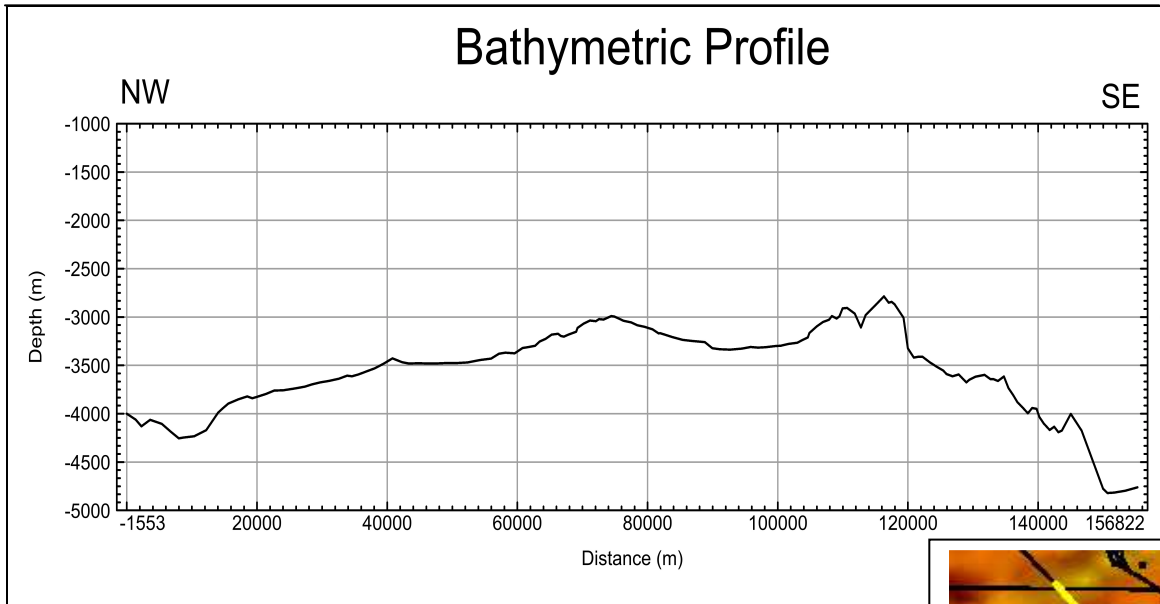

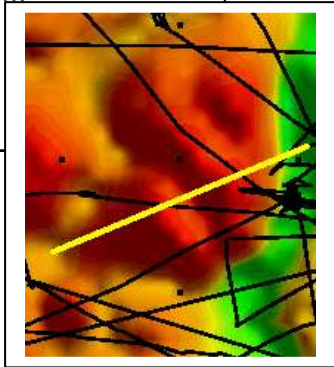
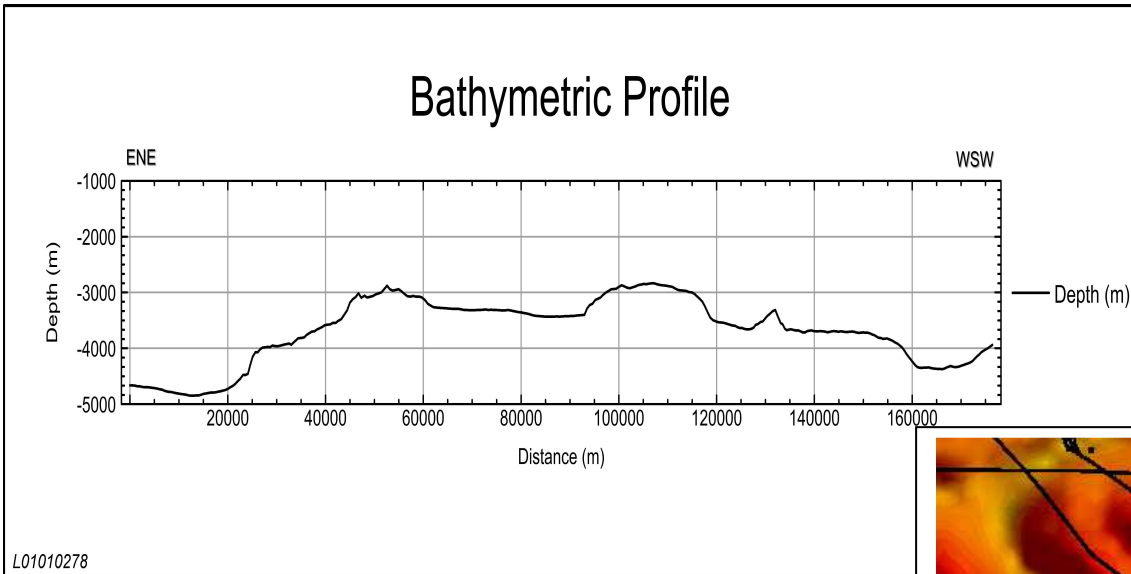

**Proposer(s):**

Name(s): Directorate of Hydrography and Navigation

Date: July 2010

E-mail: ana.angelica@chm.mar.mil.br

Barão de Jaceguay Street – Ponta da Armação – Niterói – Rio de Janeiro – Brazil.  
 ZIP code: 24.048-900

Concurrer (name, e-mail, organization and address):