

UNDERSEA FEATURE NAME PROPOSAL

Name Proposed:	Santa Catarina Plateau	Ocean or Sea: Atlantic Ocean
-----------------------	------------------------	-------------------------------------

Geometry that best defines the feature (Yes/No):						
Point	Line	Polygon	Multiple points	Multiple lines*	Multiple polygons*	Combination of geometries*
Yes						

* Geometry should be clearly distinguished when providing the coordinates below.

Coordinates:	Lat.	Long.
	30°40.57'S (Central Point)	044°22.01'W (Central Point)

Feature Description:	Maximum Depth: -3950 m	Steepness:
	Minimum Depth: -3250 m	Shape: Elliptical
	Total Relief:	Dimension/Size: 340 km x 150 km (approximately)

Associated Features: Rio Grande Terrace and Florianopolis High

Chart/Map References:	Shown Named on Map/Chart:
	Shown Unnamed on Map/Chart: 30 (201)
	Within Area of Map/Chart: 30 (201)

Reason for Choice of Name: The feature is offshore Santa Catarina State

Discovery Facts:	Discovery Date: 1989
	Discoverer (Individual Ship): NOc Almirante Câmara

Supporting Survey Data, including Track Controls:	Date of Survey: Maio/2010
	Survey Ship: Sea Surveyor (Brazilian Continental Shelf Project)
	Sounding Equipment: Multibeam – Simrad EM 302
	Type of Navigation: GPS
	Estimated Horizontal Accuracy (nm):
	Survey Track Spacing:

Remarks: This proposal is listed in the Reserve Section

Location of Santa Catarina Plateau

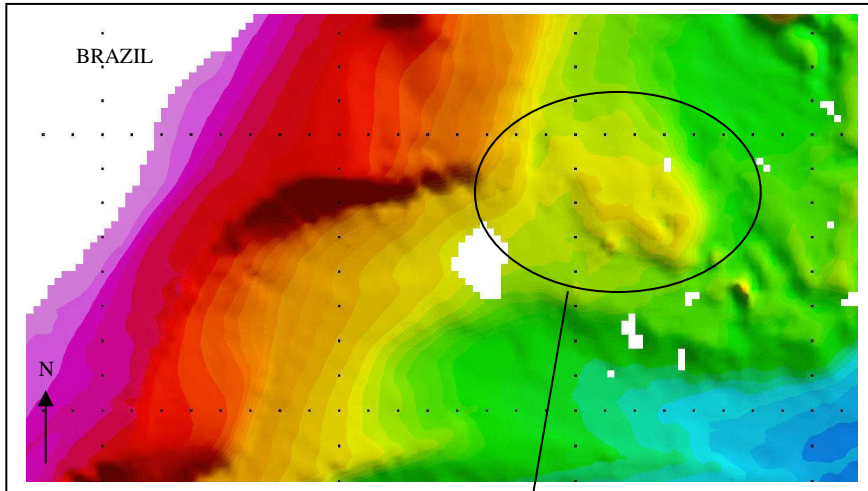

Multibeam and single beam surveys track lines

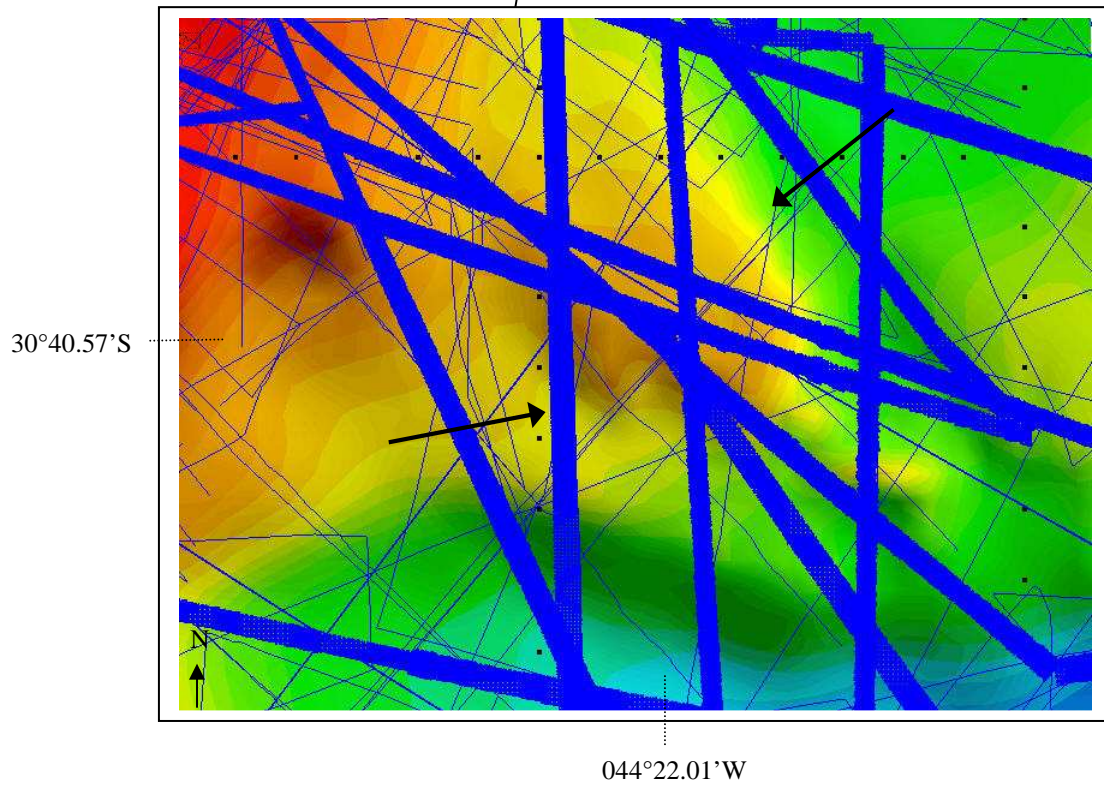

3D Model

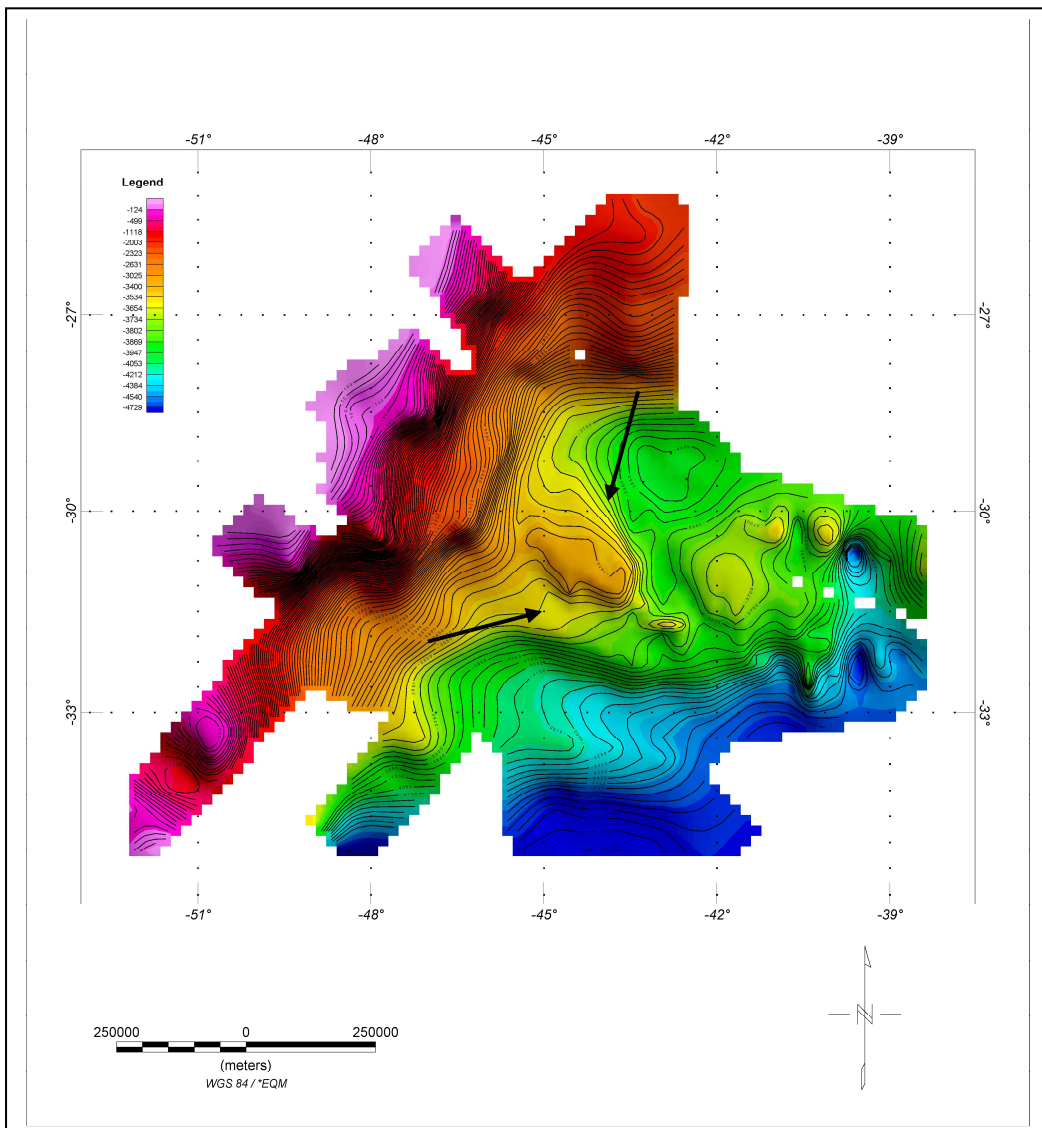
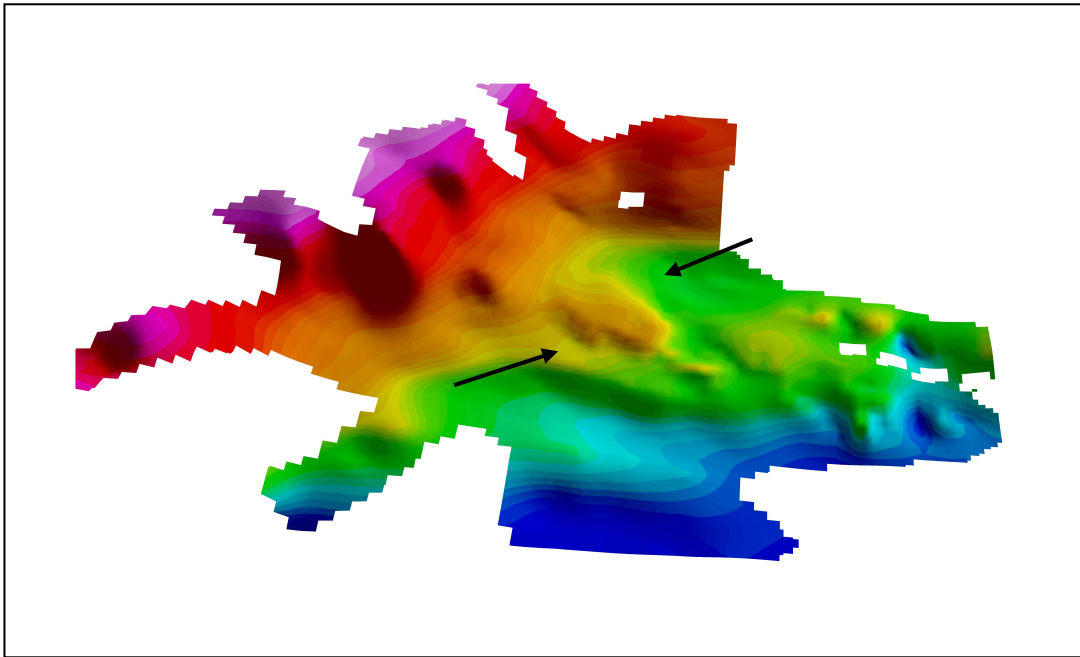

Bathymetric Profile

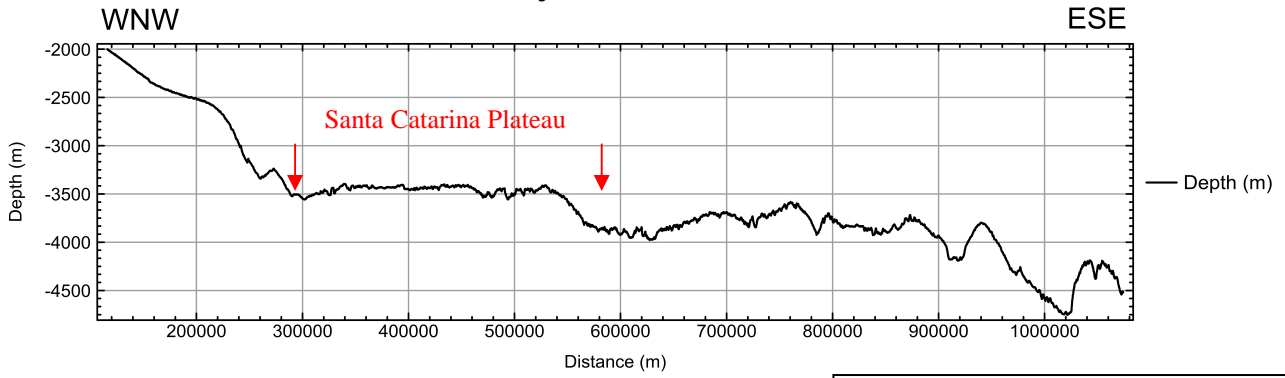

LB45

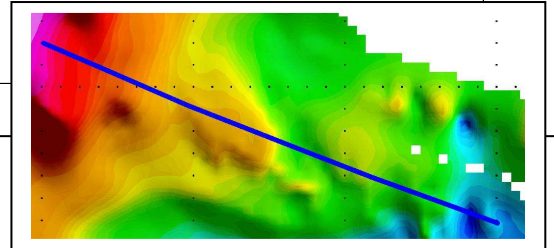

Bathymetric Profile

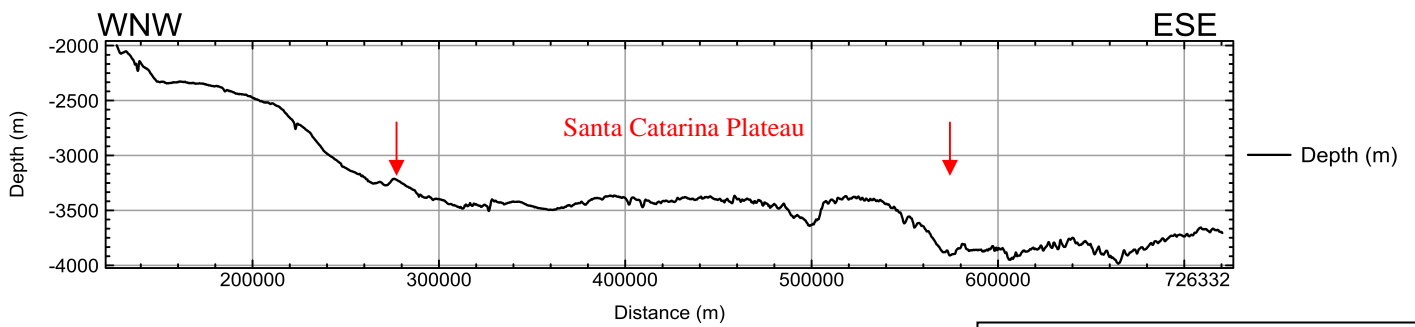

LB58

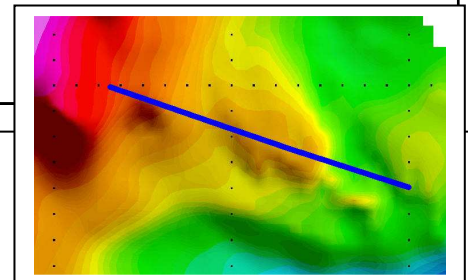

Bathymetric Profile

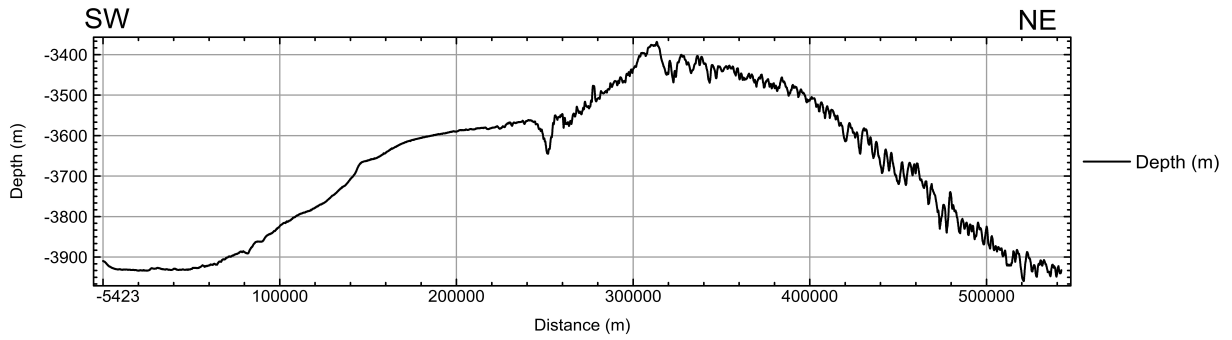

LDPS1_0270

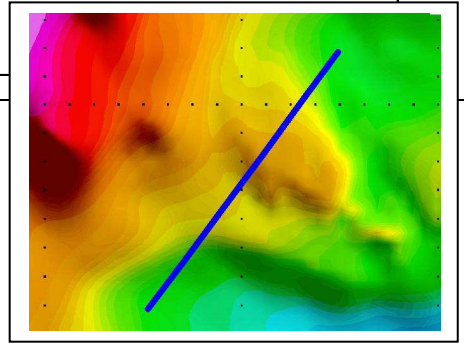

Bathymetric profile

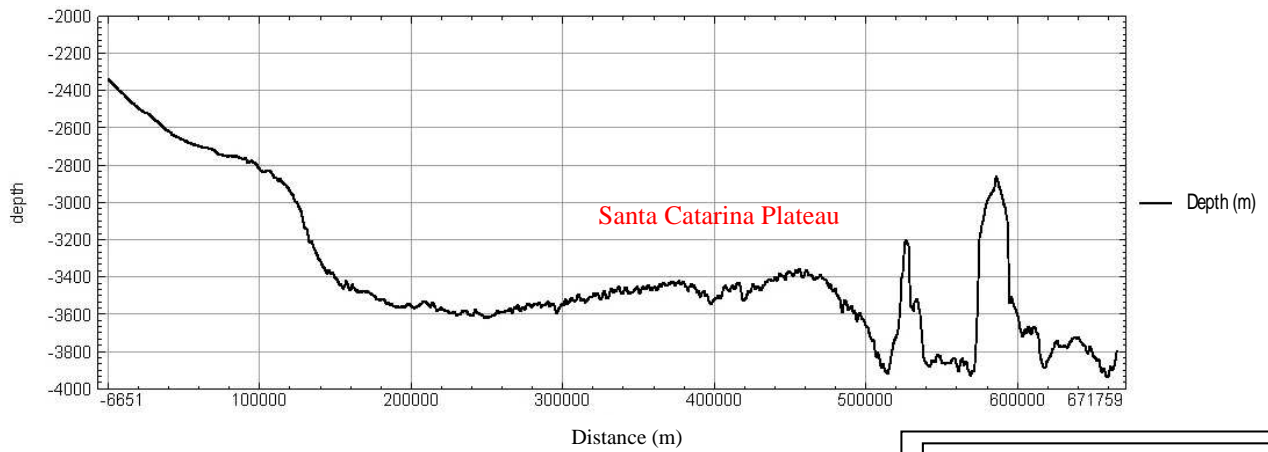

L4759

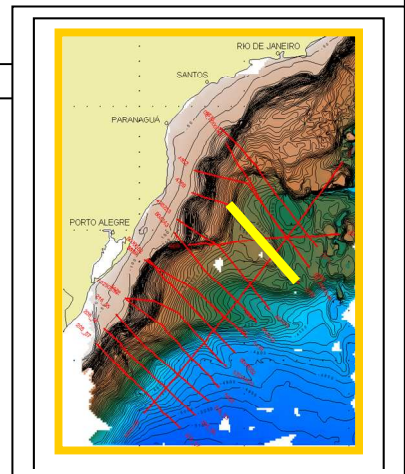

Proposer(s):

Name(s): Directorate of Hydrography and Navigation

Date: July 2010

E-mail: ana.angelica@chm.mar.mil.br

Organization and Address: Barão de Jaceguay Street – Ponta da
Armação – Niterói – Rio de Janeiro - Brazil ZIP code: 24.048-900

Concurrer (name, e-mail, organization and address):