

UNDERSEA FEATURE NAME PROPOSAL
(Sea NOTE overleaf)

Note: The boxes will expand as you fill the form.

Name Proposed: Zvezda guyot | Ocean or Sea: Pacific Ocean

Geometry that best defines the feature (Yes/No) :

Point	Line	Polygon	Multiple points	Multiple lines* x	Multiple polygons*	Combination of geometries*
-------	------	---------	-----------------	----------------------	--------------------	----------------------------

* Lines / polygons / geometries should be clearly distinguished when providing the coordinates below.

Coordinates:	Lat. (e.g. 63°32.6'N) 35°58'-36°15.8'S	Long. (e.g. 046°21.3'W) 125°05'-125°23'W
--------------	---	---

Feature Description:	Maximum Depth: 6000-4000 m	Minimum Depth : 372m	Total Relief : 5628-3628 m	Steepness :	0-45°
				Shape :	oval
				Dimension/Size :	14 x 7.5 miles

Associated Features: | Kutchatov fracture: Strakhov seamount

Chart/Map References:	Shown Named on Map/Chart: Shown Unnamed on Map/Chart: Within Area of Map/Chart:	GEBCO list 5.11 (deep)
-----------------------	---	---------------------------

Reason for Choice of Name (if a person, state how associated with the feature to be named):	To be named after fishing research vessel <i>Zvezda</i> (Zaprybpromrazvedka)
---	--

Discovery Facts:	Discovery Date: Discoverer (Individual, Ship):	1980 FRV <i>Zvezda</i>
------------------	---	---------------------------

Supporting Survey Data, including Track Controls:	Date of Survey: Survey Ship: Sounding Equipment: Type of Navigation: Estimated Horizontal Accuracy (nm): Survey Track Spacing:	1980 FRV <i>Zvezda</i> Symrad EK-500 <i>Tranzit</i> " FSN-20 Furuno 5 latitudinal tacks 2-3.5 miles apart 2 longitudinal tacks 7.5 miles apart
---	---	---

Proposer(s):	Name(s): Date: E-mail: Organization and Address: Concurrer (name, e-mail, organization and address):	Kotenev B.N. 16.07.2010 vniro@vniro.ru VNIRO, Moscow 107140 17, V.Krasnoselskaya St.
--------------	--	--

SN" - satellite navigation system

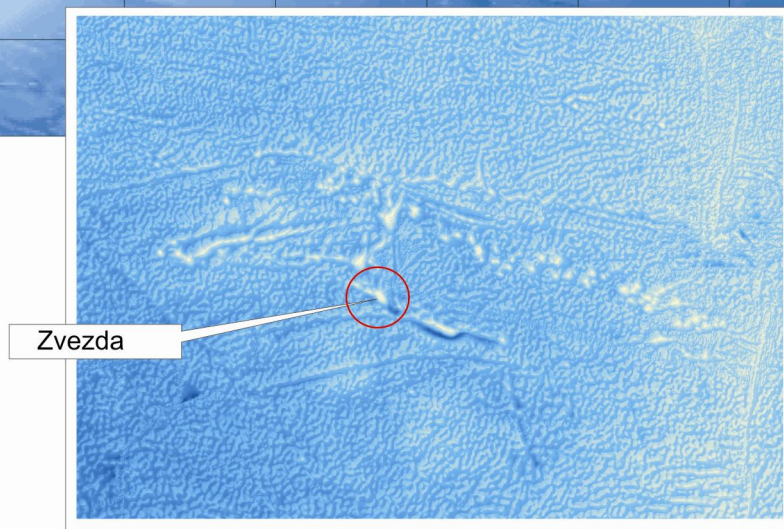
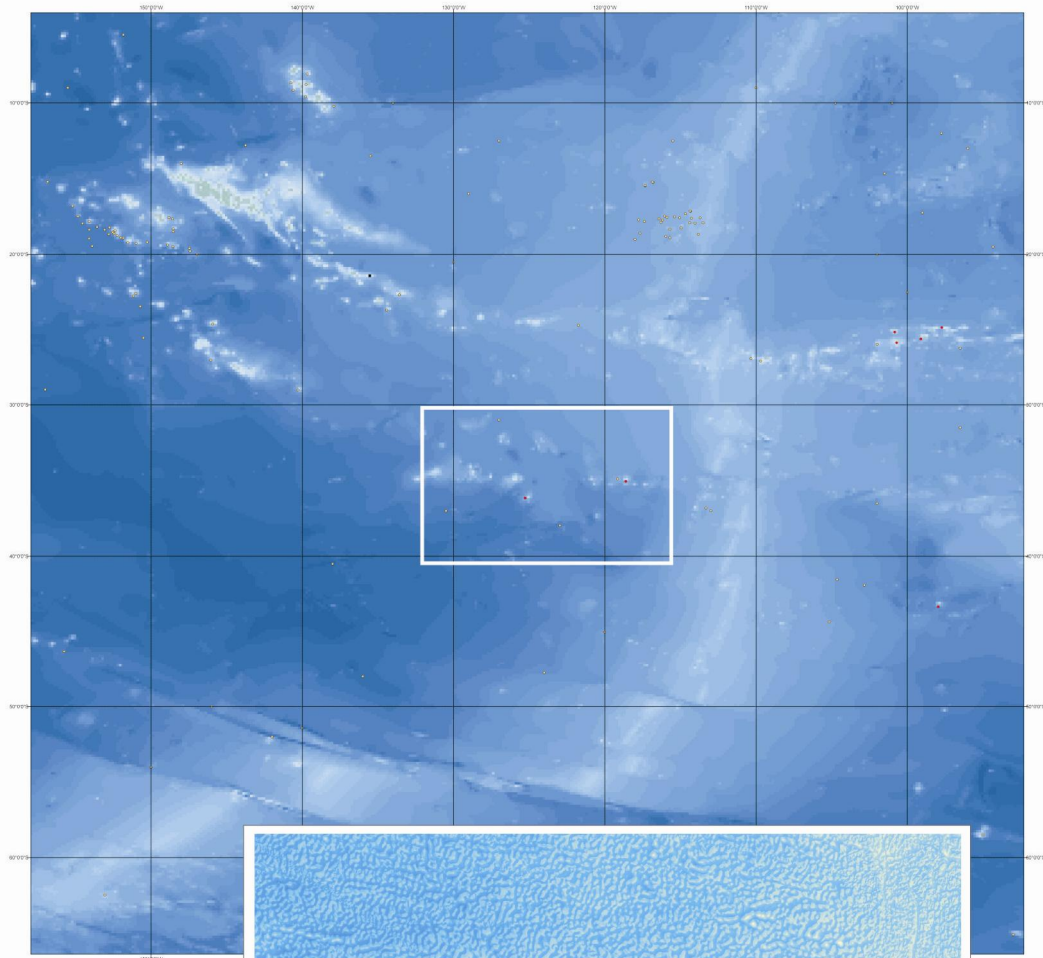

ПРОМЕР РТМС „ЗВЕЗДА“

ТИХИЙ ОКЕАН

250-82-6

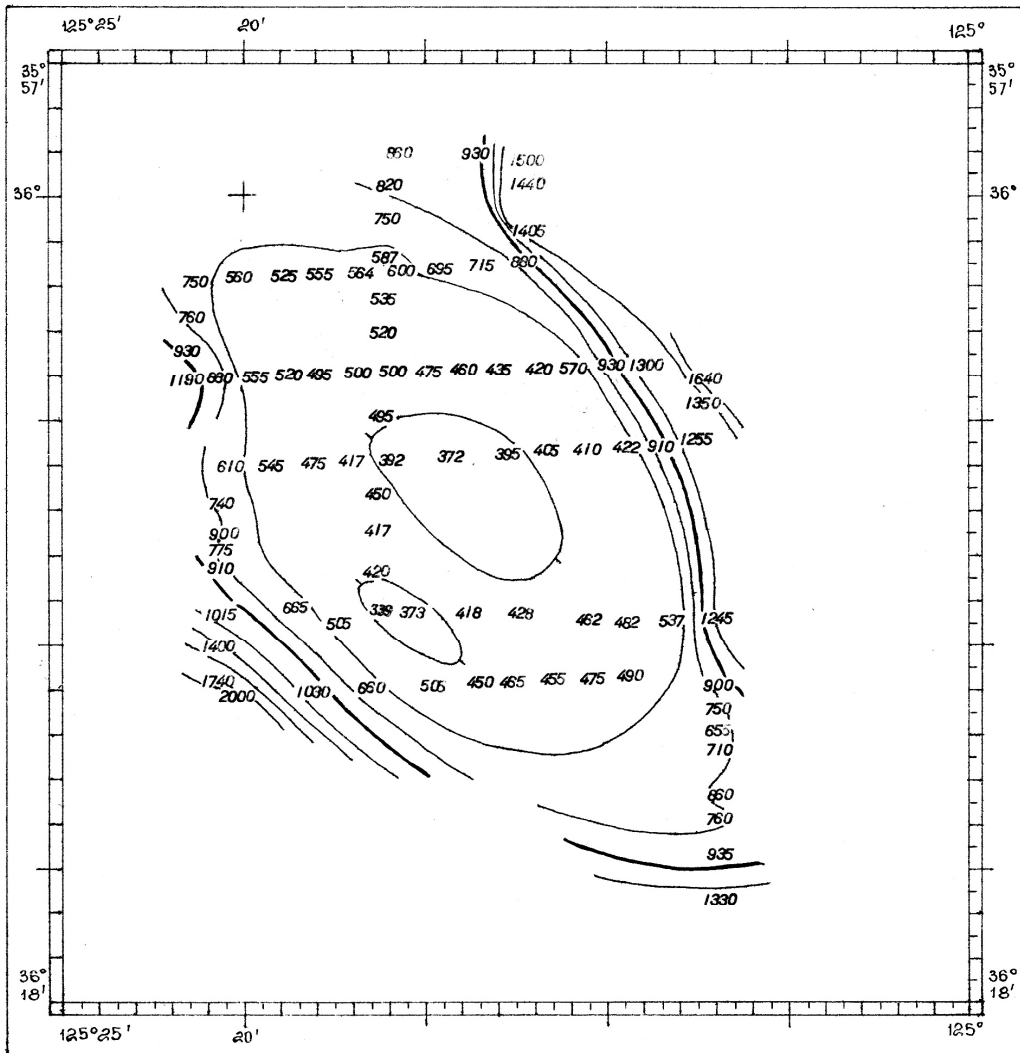

Масштаб 1:250 000
по параллели 40°