

UNDERSEA FEATURE NAME PROPOSAL
(Sea NOTE overleaf)

Note: The boxes will expand as you fill the form.

Name Proposed:	AMADEUS Seamount	Ocean or Sea:	Central Eastern Pacific
-----------------------	------------------	----------------------	-------------------------

Geometry that best defines the feature (Yes/No) :						
Point	Line	Polygon	Multiple points	Multiple lines*	Multiple polygons*	Combination of geometries*
SI						

* Geometry should be clearly distinguished when providing the coordinates below.

Coordinates:	Lat. (e.g. 63°32.6'N)	Long. (e.g. 046°21.3'W)
	02°15.57'S	082° 37.82'W

Feature Description:	Maximum Depth:	2694 m	Steepness :	69 %
	Minimum Depth :	1661 m	Shape :	Seamount
	Total Relief :	1033 m	Dimension/Size :	348 km ²

Associated Features:	
-----------------------------	--

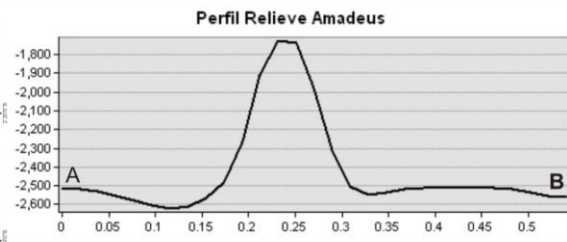
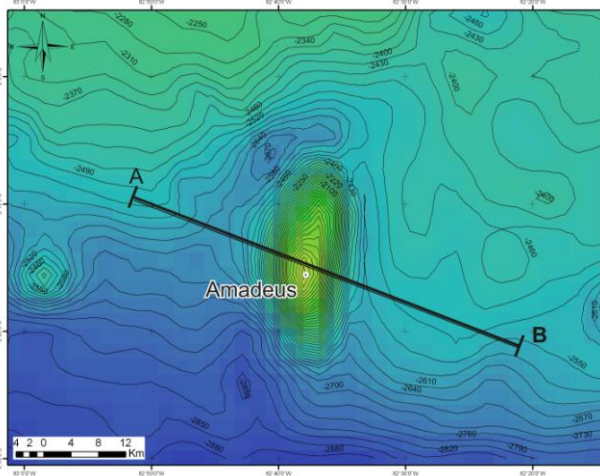

Chart/Map References:	Shown Named on Map/Chart:	
	Shown Unnamed on Map/Chart:	<i>Bathymetry and Continental and Island Relief. Scale 1:1.500.000. INOCAR – IRD, 2008</i>
	Within Area of Map/Chart:	

Reason for Choice of Name (if a person, state how associated with the feature to be named):	<i>Name proposed from the geological cruise Amadeus which took place in 2005, where bathymetric surveying, reflexion seismic and refraction seismic were carried out, in the area of North of Ecuador and South of Colombia. From this campaign there have been explanations on the process of subduction in Ecuador and from sismogenetic sources.</i>
--	---

Discovery Facts:	Discovery Date:	<i>February and March 2005</i>
	Discoverer (Individual, Ship):	

Supporting Survey Data, including Track Controls:	Date of Survey:	<i>February and March 2005</i>
	Survey Ship:	<i>French RV L'Atalante</i>
	Sounding Equipment:	<i>EM12D</i>
	Type of Navigation:	
	Estimated Horizontal Accuracy (nm):	
	Survey Track Spacing:	
	Supporting material can be submitted as Annex in analog or digital form:	<i>Images with morphologic characteristics of the Seamount</i>

Proposer(s):	Name(s):	<i>Andrés Pazmiño M</i>
	Date:	<i>31st August 2010</i>
	E-mail:	<i>apazmino@inocar.mil.ec</i>
	Organization and Address:	<i>Instituto Oceanografico de la Armada (INOCAR), Avenida 25 de Julio, Via a Pto. Maritimo (Base Naval Sur) Casilla de Correos 5940 Guayaquil, Ecuador</i>
	Concurrer (name, e-mail, organization and address):	

Remarks:	
-----------------	--

NOTE : This form should be forwarded, when completed :

- a) **If the undersea feature is located inside the external limit of the territorial sea :-**
to your "National Authority for Approval of Undersea Feature Names" (see page 2-9) or, if this does not exist or is not known, either to the IHB or to the IOC (see addresses below);
- b) **If at least 50 % of the undersea feature is located outside the external limits of the territorial sea :-**
to the IHB or to the IOC, at the following addresses :

International Hydrographic Bureau (IHB) 4, Quai Antoine 1er B.P. 445 MC 98011 MONACO CEDEX Principality of MONACO Fax: +377 93 10 81 40 E-mail: info@ihb.mc	Intergovernmental Oceanographic Commission (IOC) UNESCO Place de Fontenoy 75700 PARIS France Fax: +33 1 45 68 58 12 E-mail: info@unesco.org
--	--