

UNDERSEA FEATURE NAME PROPOSAL
(Sea NOTE overleaf)

Note: The boxes will expand as you fill the form.

Name Proposed:	Shito-oke Seamount	Ocean or Sea:	Philippine Sea, Northwestern Pacific
-----------------------	--------------------	----------------------	--------------------------------------

Geometry that best defines the feature (Yes/No) :						
Point	Line	Polygon	Multiple points	Multiple lines*	Multiple polygons*	Combination of geometries*
		Yes				

* Geometry should be clearly distinguished when providing the coordinates below.

	Lat. (e.g. 63°32.6'N)	Long. (e.g. 046°21.3'W)
Coordinates:	28°43.0'N	131°37.0'E
	28°45.0'N	131°37.5'E
	28°45.5'N	131°39.0'E
	28°44.5'N	131°41.0'E
	28°43.0'N	131°42.5'E
	28°41.0'N	131°42.5'E
	28°40.5'N	131°40.0'E
	28°42.0'N	131°38.0'E
28°43.0'N	131°37.0'E	

Feature Description:	Maximum Depth :	4600 m	Steepness :	
	Minimum Depth :	2600 m	Shape :	
	Total Relief :	2000 m	Dimension/Size :	

Associated Features:	Kikai Seamount Chain (consisting of the Shito-oke, Onotsu, Somachi, Urahara, Kikai and Wan Seamounts)
-----------------------------	---

Chart/Map References:	Shown Named on Map/Chart:	
	Shown Unnamed on Map/Chart:	6302, 6725
	Within Area of Map/Chart:	

Reason for Choice of Name (if a person, state how associated with the feature to be named):	Named after the town of Shito-oke in the nearby Kikai Island
--	--

Discovery Facts:	Discovery Date:	November 1987
	Discoverer (Individual, Ship):	S/V Takuyo

Supporting Survey Data, including Track Controls:	Date of Survey:	June 2005
	Survey Ship:	S/V Takuyo
	Sounding Equipment:	SeaBeam 2112
	Type of Navigation:	GPS without Selective Availability
	Estimated Horizontal Accuracy (nm):	0.014 nm

Survey Track Spacing:	See Fig. 2
Supporting material can be submitted as Annex in analog or digital form.	

Proposer(s):	Name(s):	JCUFN
	Date:	August 11, 2011
	E-mail:	ohara@jodc.go.jp
	Organization and Address:	Hydrographic and Oceanographic Department of Japan 5-3-1 Tsukiji, Chuo-ku, Tokyo 104- 0045, Japan
	Concurrer (name, e-mail, organization and address):	

Remarks:	This proposal is relevant to the action SCUFN 23/49.
-----------------	--

NOTE : This form should be forwarded, when completed :

- a) **If the undersea feature is located inside the external limit of the territorial sea :-**
to your "National Authority for Approval of Undersea Feature Names" (see page 2-9) or, if this does not exist or is not known, either to the IHB or to the IOC (see addresses below);
- b) **If at least 50 % of the undersea feature is located outside the external limits of the territorial sea :-**
to the IHB or to the IOC, at the following addresses :

International Hydrographic Bureau (IHB) 4, Quai Antoine 1er B.P. 445 MC 98011 MONACO CEDEX Principality of MONACO Fax: +377 93 10 81 40 E-mail: info@ihb.mc	Intergovernmental Oceanographic Commission (IOC) UNESCO Place de Fontenoy 75700 PARIS France Fax: +33 1 45 68 58 12 E-mail: info@unesco.org
--	--

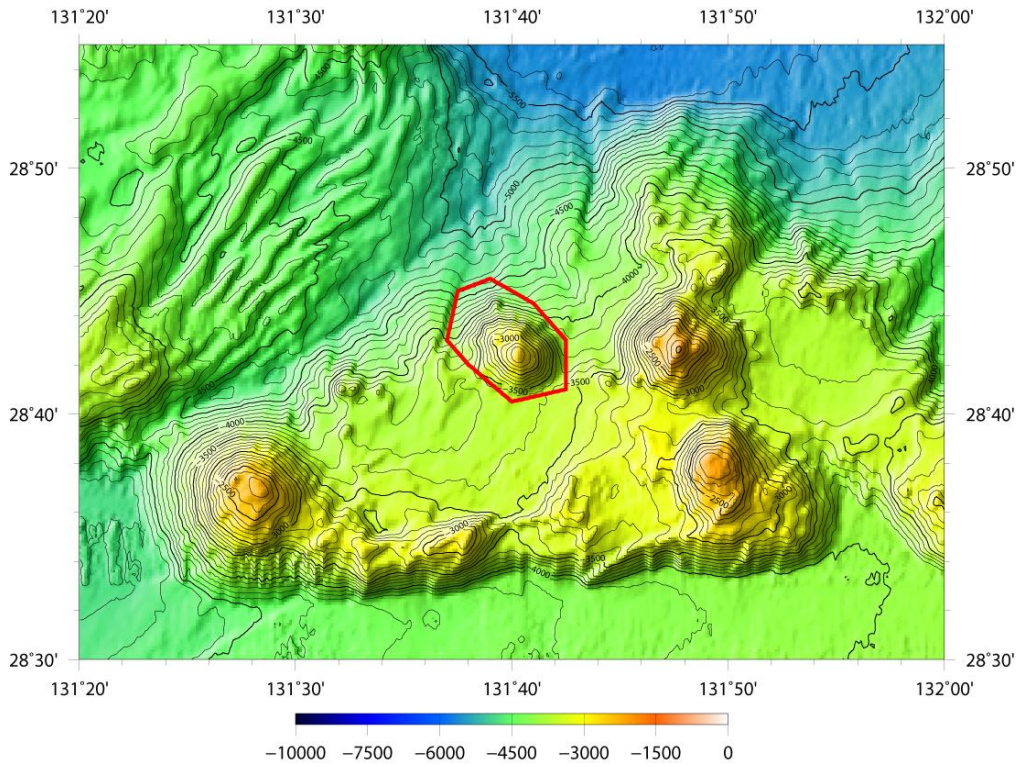

Fig 1. Color shaded bathymetric map of the Shito-oke Seamount. Contours are in 100 m. The polygon delineating the feature is shown in red line.

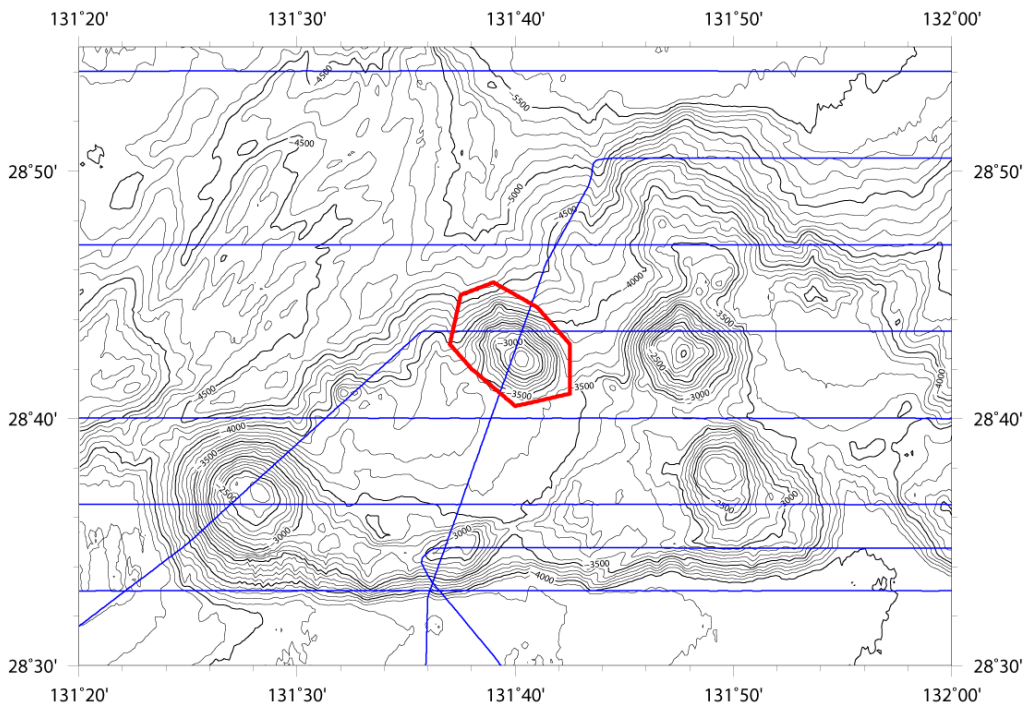

Fig 2. Bathymetric map of the Shito-oke Seamount. Contours are in 100 m. The polygon delineating the feature is shown in red line. The ship track is shown in blue line.