

UNDERSEA FEATURE NAME PROPOSAL
(Sea NOTE overleaf)

Note: The boxes will expand as you fill the form.

Name Proposed:	Shingetsu Hole to be removed from the GEBCO Gazetteer	Ocean or Sea:	Philippine Sea, Northwestern Pacific
-----------------------	---	----------------------	--------------------------------------

Geometry that best defines the feature (Yes/No) :						
Point	Line	Polygon	Multiple points	Multiple lines*	Multiple polygons*	Combination of geometries*

* Geometry should be clearly distinguished when providing the coordinates below.

	Lat. (e.g. 63°32.6'N)	Long. (e.g. 046°21.3'W)
Coordinates:		

Feature Description:	Maximum Depth :		Steepness :	
	Minimum Depth :		Shape :	
	Total Relief :		Dimension/Size :	

Associated Features:	Kyushu-Palau Ridge, Oki-Daito Ridge
-----------------------------	-------------------------------------

Chart/Map References:	Shown Named on Map/Chart:	
	Shown Unnamed on Map/Chart:	
	Within Area of Map/Chart:	

Reason for Choice of Name (if a person, state how associated with the feature to be named):	The feature is in fact not existence. During its review work, JCUFN rejected the name. It was the mistake of SCUFN-14 (2001, Tokyo) to pick this feature up using from hand-drawn bathymetric map.
--	--

Discovery Facts:	Discovery Date:	
	Discoverer (Individual, Ship):	

Supporting Survey Data, including Track Controls:	Date of Survey:	
	Survey Ship:	
	Sounding Equipment:	
	Type of Navigation:	
	Estimated Horizontal Accuracy (nm):	
	Survey Track Spacing:	
Supporting material can be submitted as Annex in analog or digital form.		

Proposer(s):	Name(s):	JCUFN
	Date:	August 10, 2011
	E-mail:	ohara@jodc.go.jp
	Organization and Address:	Hydrographic and Oceanographic Department of Japan 5-3-1 Tsukiji, Chuo-ku, Tokyo 104-0045, Japan

	Concurrer (name, e-mail, organization and address):	
--	---	--

Remarks:	This is to reject a tentative decision at SCUFN-14 (2001, Tokyo).
-----------------	---

NOTE : This form should be forwarded, when completed :

- a) **If the undersea feature is located inside the external limit of the territorial sea :-**
to your "National Authority for Approval of Undersea Feature Names" (see page 2-9) or, if this does not exist or is not known, either to the IHB or to the IOC (see addresses below);

- b) **If at least 50 % of the undersea feature is located outside the external limits of the territorial sea :-**
to the IHB or to the IOC, at the following addresses :

International Hydrographic Bureau (IHB) 4, Quai Antoine 1er B.P. 445 MC 98011 MONACO CEDEX Principality of MONACO Fax: +377 93 10 81 40 E-mail: info@ihb.mc	Intergovernmental Oceanographic Commission (IOC) UNESCO Place de Fontenoy 75700 PARIS France Fax: +33 1 45 68 58 12 E-mail: info@unesco.org
--	--

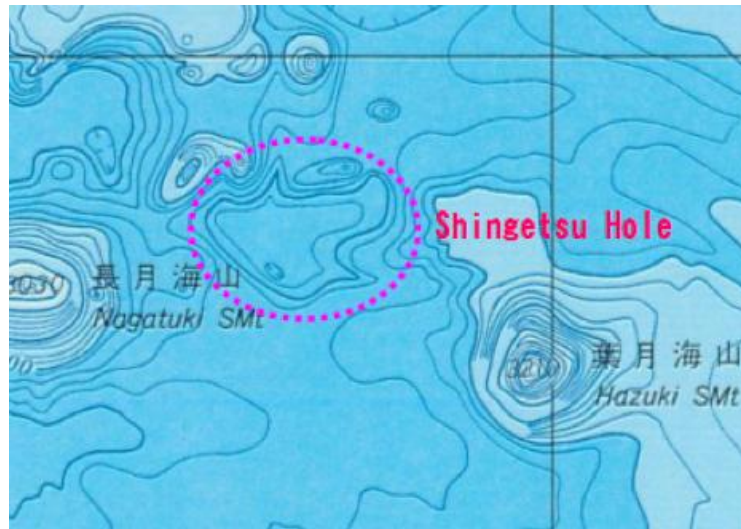

Fig 1. Screen capture of the Japanese chart 6722, showing the location of the Shingetsu Hole.

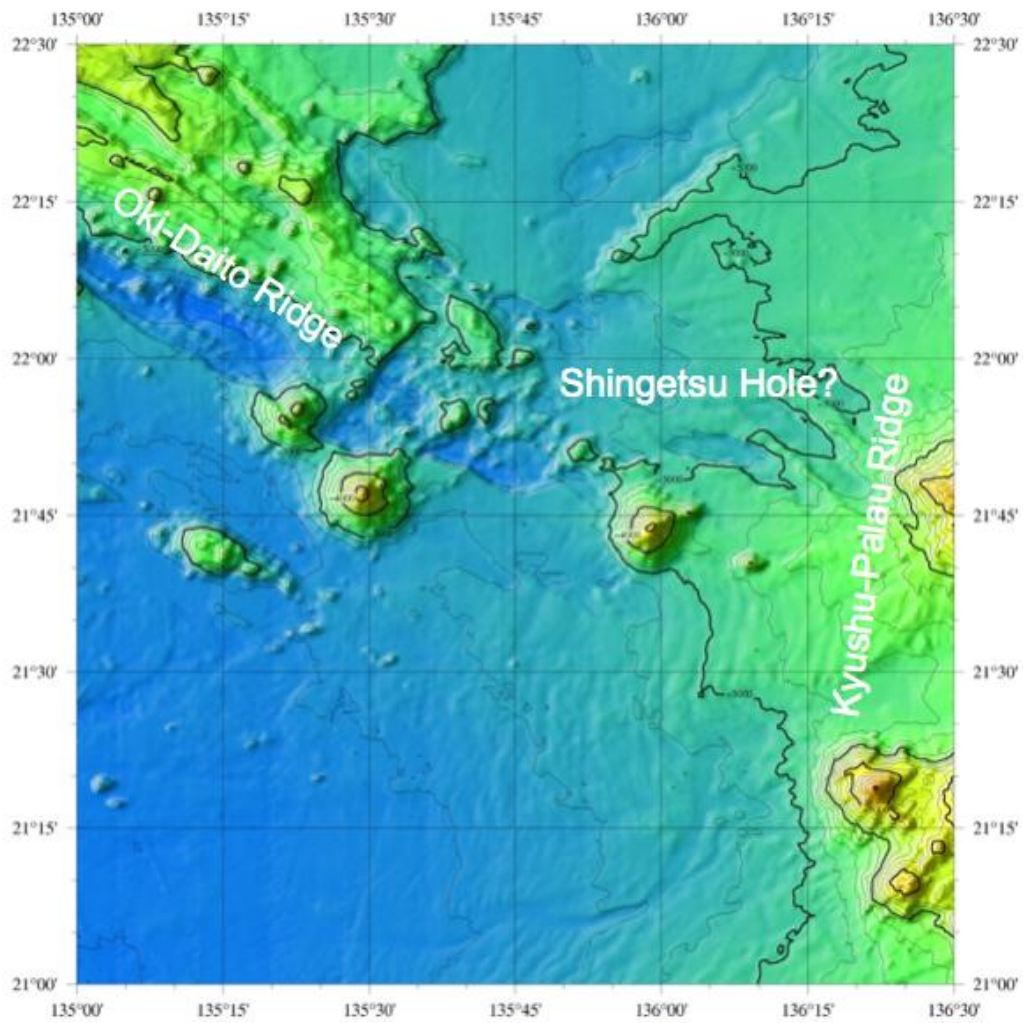

Fig 2. Bathymetric map of the Shingetsu Hole.

