

## UNDERSEA FEATURE NAME PROPOSAL

(Sea NOTE overleaf)

Note: The boxes will expand as you fill the form.

<b>Name Proposed:</b> <i>Endeavour Seamount (TG-256)</i>	<b>Ocean or Sea:</b> <i>Pacific Ocean</i>
--	---

**Geometry** that best defines the feature (Yes/No) :

Point	Line	Polygon	Multiple points	Multiple lines*	Multiple polygons*	Combination of geometries*
		x				

\* Lines / polygons / geometries should be clearly distinguished when providing the coordinates below.

	Lat. (e.g. 63°32.6'N)	Long. (e.g. 046°21.3'W)
<b>Coordinates:</b>	<i>26°02'48" S</i>	<i>100°58'48" W</i>
	<i>25°49'10" S</i>	<i>100°49'03" W</i>
	<i>25°46'49" S</i>	<i>100°35'16" W</i>
	<i>25°49'21" S</i>	<i>100°18'02" W</i>
	<i>25°58'07" S</i>	<i>100°31'36" W</i>
	<i>25°09'01" S</i>	<i>100°38'04" W</i>
	<i>26°09'02" S</i>	<i>100°49'16" W</i>
	<i>26°04'09" S</i>	<i>100°59'36" W</i>

<b>Feature Description:</b>	Maximum Depth:	<i>3000 m</i>	Steepness :	
	Minimum Depth :	<i>280 m</i>	Shape :	<i>three peaks</i>
	Total Relief :	<i>2700 m</i>	Dimension/Size :	<i>72 x 35 km</i>

<b>Associated Features:</b>	<i>The feature is located in the Sala y Gomez Rdige</i>
-----------------------------	---

<b>Chart/Map References:</b>	Shown Named on Map/Chart:	
	Shown Unnamed on Map/Chart:	<i>On GEBCO sheet 5.11 Geological-Geophysical Atlas of Pacific Ocean</i>
	Within Area of Map/Chart:	

<b>Reason for Choice of Name</b> (if a person, state how associated with the feature to be named):	<i>The name is given In honor of the full-rigged ship which was the first James Cook's ship</i>
--	---

<b>Discovery Facts:</b>	Discovery Date:	<i>1973 year</i>
	Discoverer (Individual, Ship):	<i>RV "Poseydon"</i>

<b>Supporting Survey Data, including Track Controls:</b>	Date of Survey:	<i>1973 year</i>
	Survey Ship:	<i>RV "Poseydon"</i>
	Sounding Equipment:	<i>Hollming ECHOS-625</i>
	Type of Navigation:	<i>Satellite system of the position determination "MAGNAVOX"</i>
	Estimated Horizontal Accuracy (nm):	<i>1 mile</i>
	Survey Track Spacing:	

<b>Proposer(s):</b>	Name(s):	<i>Dobrolubova K.O.</i>
	Date:	<i>August 2013</i>
	E-mail:	<i>K_Dobrolubova@mil.ru</i>
	Organization and Address:	<i>Geological Institute, Russian Academy of Sciences</i>
	Concurrer (name, e-mail, organization and address):	<i>Dobrolubova K.O.</i>

## OVERVIEW MAPS

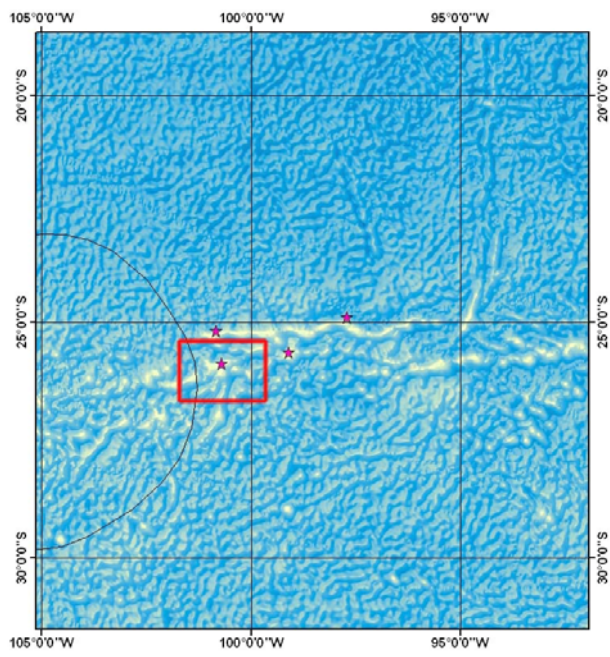

**UNDERSEA FEATURE Atlant Smt**

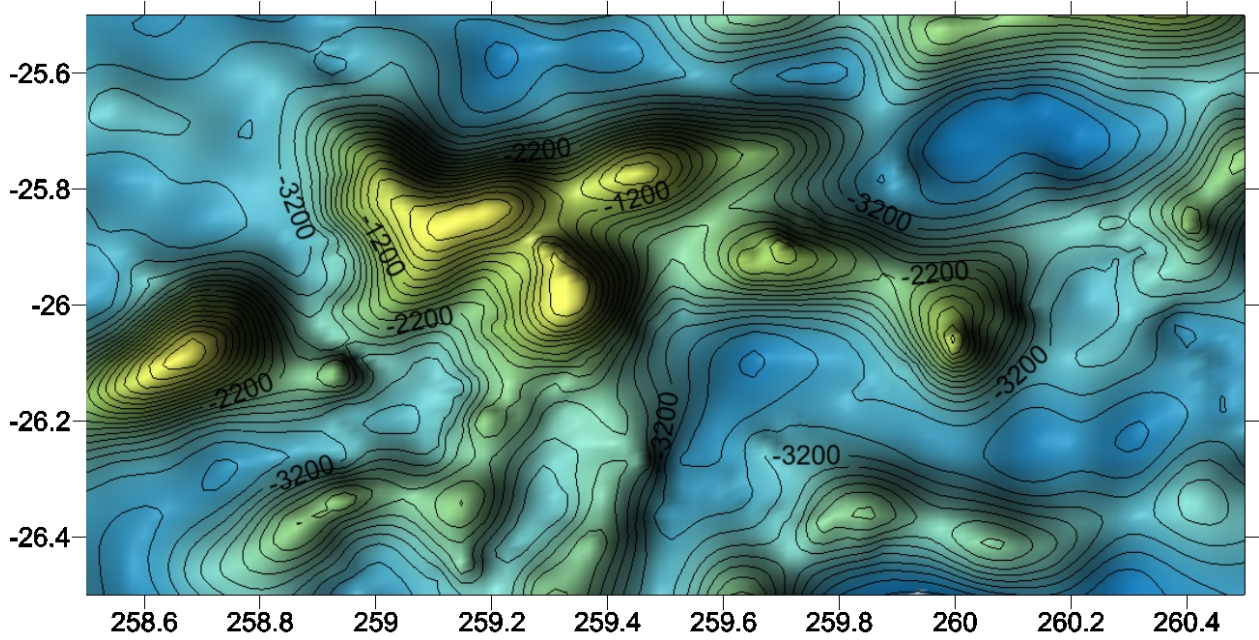

**Top of the future**

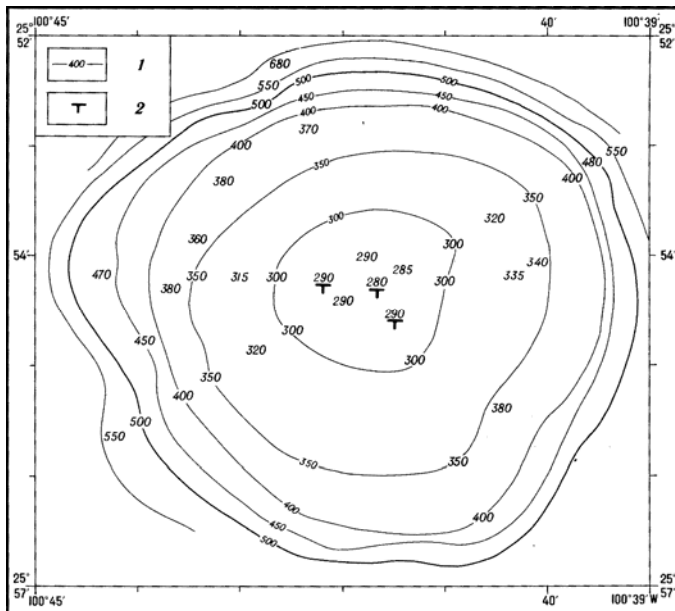

*Bathymetric map (contour interval 50 m.)*

**TRACK CONTROL MAPS**

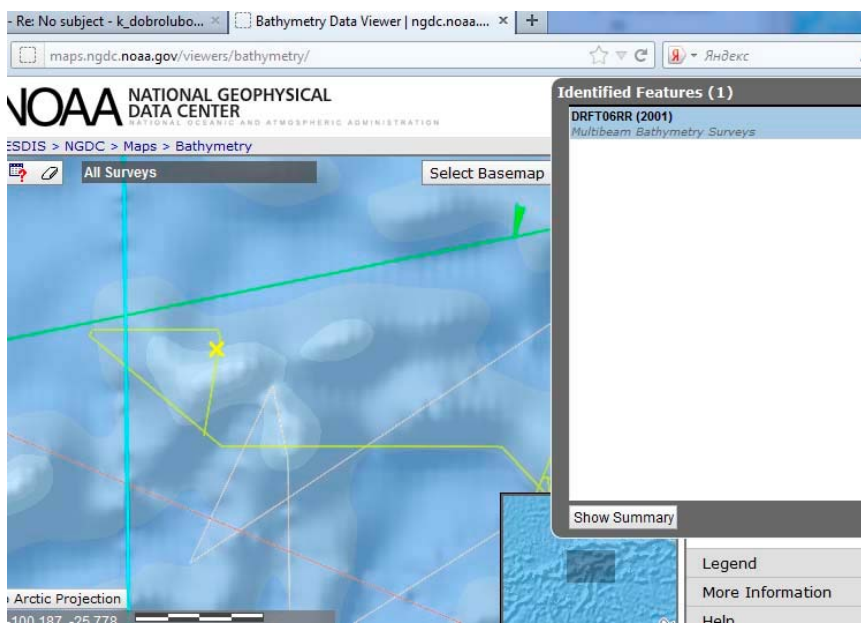
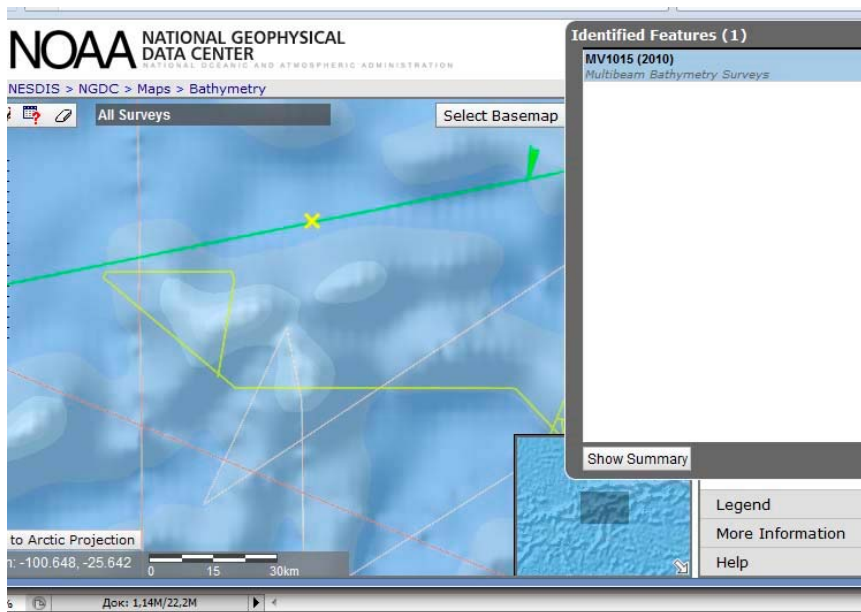
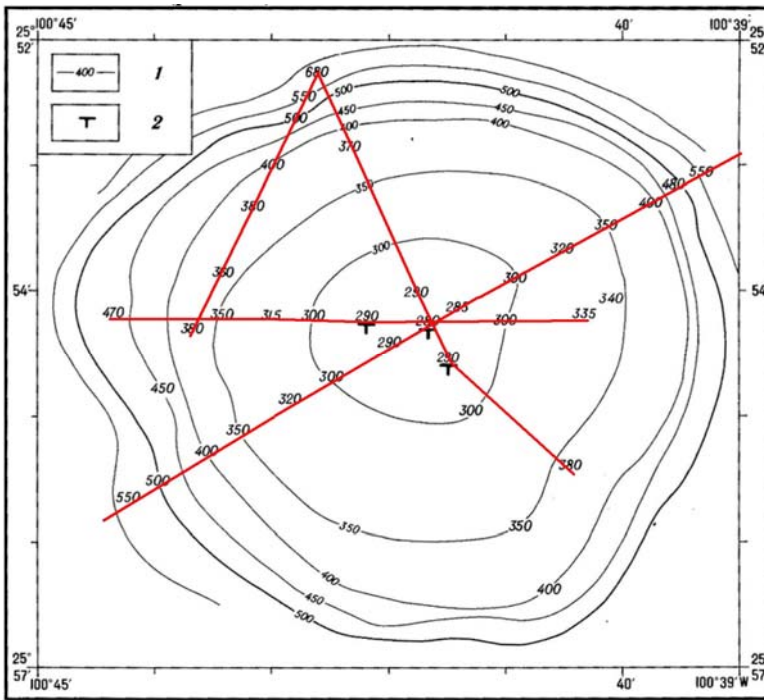

## 1 James cook's expedition



Boat Endeavour

