

<b>INTERNATIONAL HYDROGRAPHIC ORGANIZATION</b>	<b>INTERGOVERNMENTAL OCEANOGRAPHIC COMMISSION (of UNESCO)</b>
--	---

### UNDERSEA FEATURE NAME PROPOSAL

(Sea NOTE overleaf)

Note: The boxes will expand as you fill the form.

<b>Name Proposed:</b>	Kosei Seamount	<b>Ocean or Sea:</b>	Philippine Sea
-----------------------	----------------	----------------------	----------------

<b>Geometry</b> that best defines the feature (Yes/No) :						
Point	Line	Polygon	Multiple points	Multiple lines*	Multiple polygons*	Combination of geometries*
		Yes				

\* Geometry should be clearly distinguished when providing the coordinates below.

	Lat. (e.g. 63°32.6'N)	Long. (e.g. 046°21.3'W)
<b>Coordinates:</b>	25°05.10'N	135°30.71'E
	25°09.40'N	135°30.91'E
	25°12.66'N	135°33.54'E
	25°15.07'N	135°38.89'E
	25°13.60'N	135°42.41'E
	25°11.29'N	135°43.78'E
	25°09.92'N	135°45.14'E
	25°07.14'N	135°47.25'E
	25°02.78'N	135°47.56'E
	25°00.47'N	135°44.99'E
	24°59.74'N	135°38.63'E
	25°01.52'N	135°34.80'E
25°05.10'N	135°30.71'E	

<b>Feature Description:</b>	Maximum Depth:	4600 m in depth	Steepness :	
	Minimum Depth :	320 m in depth	Shape :	Conical
	Total Relief :	4280 m	Dimension/Size :	

<b>Associated Features:</b>	
-----------------------------	--

<b>Chart/Map References:</b>	Shown Named on Map/Chart:	
	Shown Unnamed on Map/Chart:	
	Within Area of Map/Chart:	6725, W1001

<b>Reason for Choice of Name</b> (if a person, state how associated with the feature to be named):	"Kosei" is the Japanese for a fixed star.
--	---

<b>Discovery Facts:</b>	Discovery Date:	1995
	Discoverer (Individual, Ship):	The Japanese survey vessel "Meiyo"

<b>Supporting Survey Data, including Track Controls:</b>	Date of Survey:	May-Jun. 1995
	Survey Ship:	The Japanese survey vessel "Meiyo"
	Sounding Equipment:	Multibeam echo sounder Seabeam 2000
	Type of Navigation:	GPS with SA
	Estimated Horizontal Accuracy (nm):	0.054 nm (100 m)

	Survey Track Spacing:	3 miles
	Supporting material can be submitted as Annex in analog or digital form.	

<b>Proposer(s):</b>	Name(s):	JCUFN
	Date:	August 23, 2013
	E-mail:	ohara@jodc.go.jp
	Organization and Address:	Hydrographic and Oceanographic Department, Japan Coast Guard Aomi 2-5-18, Koto-ku, Tokyo 135-0064, Japan
	Concurren (name, e-mail, organization and address):	

<b>Remarks:</b>	This is to reply to action SCUFN25/06.
-----------------	--

**NOTE :** This form should be forwarded, when completed :

- a) **If the undersea feature is located inside the external limit of the territorial sea** :-  
to your "National Authority for Approval of Undersea Feature Names" (see page 2-9) or, if this does not exist or is not known, either to the IHB or to the IOC (see addresses below);
- b) **If at least 50 % of the undersea feature is located outside the external limits of the territorial sea** :-  
to the IHB or to the IOC, at the following addresses :

International Hydrographic Bureau (IHB) 4, Quai Antoine 1er B.P. 445 MC 98011 MONACO CEDEX <u>Principality of MONACO</u> Fax: +377 93 10 81 40 E-mail: <a href="mailto:info@ihb.mc">info@ihb.mc</a>	Intergovernmental Oceanographic Commission (IOC) UNESCO Place de Fontenoy 75700 PARIS France Fax: +33 1 45 68 58 12 E-mail: <a href="mailto:info@unesco.org">info@unesco.org</a>
---	--

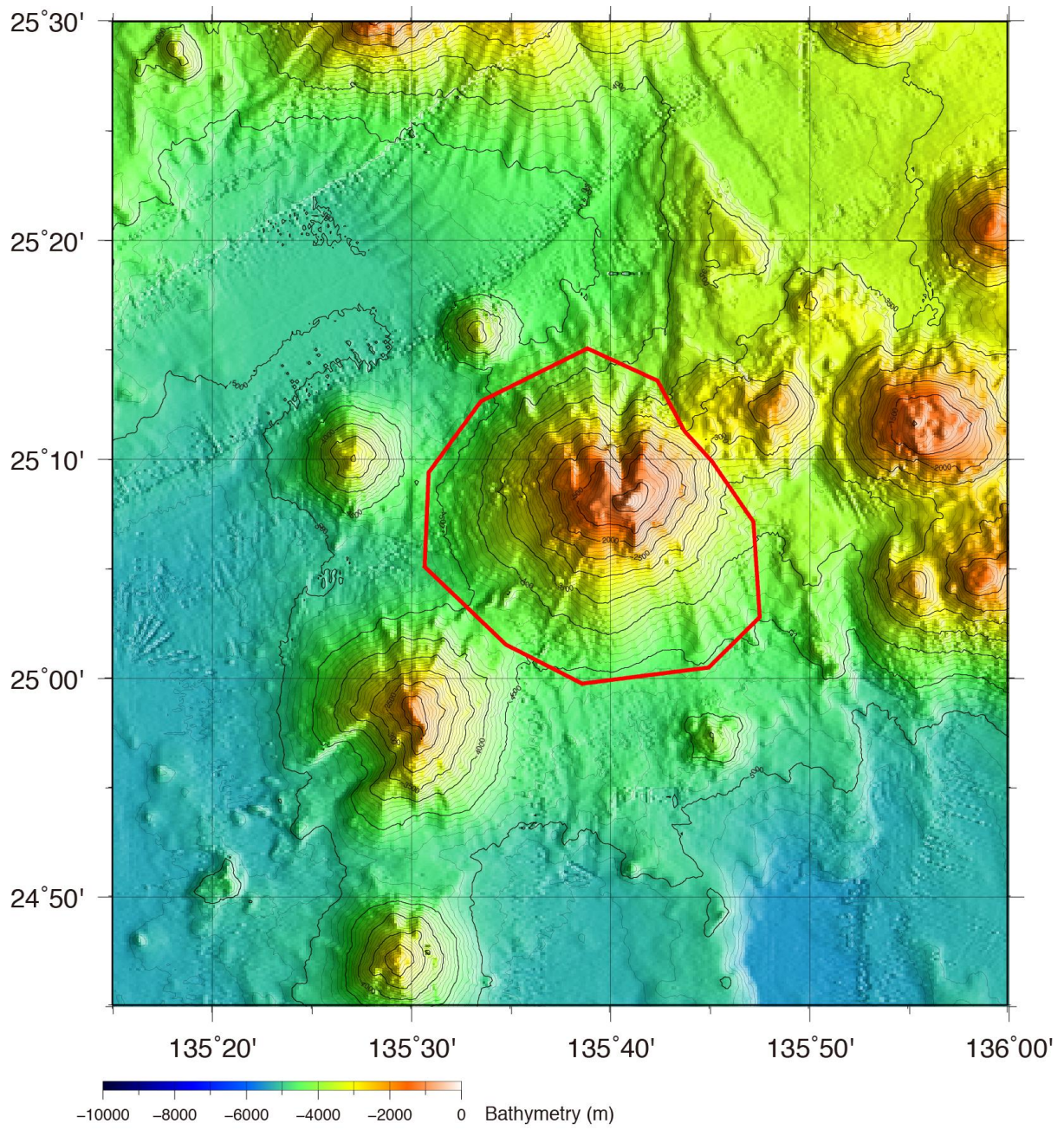

Fig. 1. Bathymetric map of the Kosei Seamount. The bathymetric contour interval is 100 m.

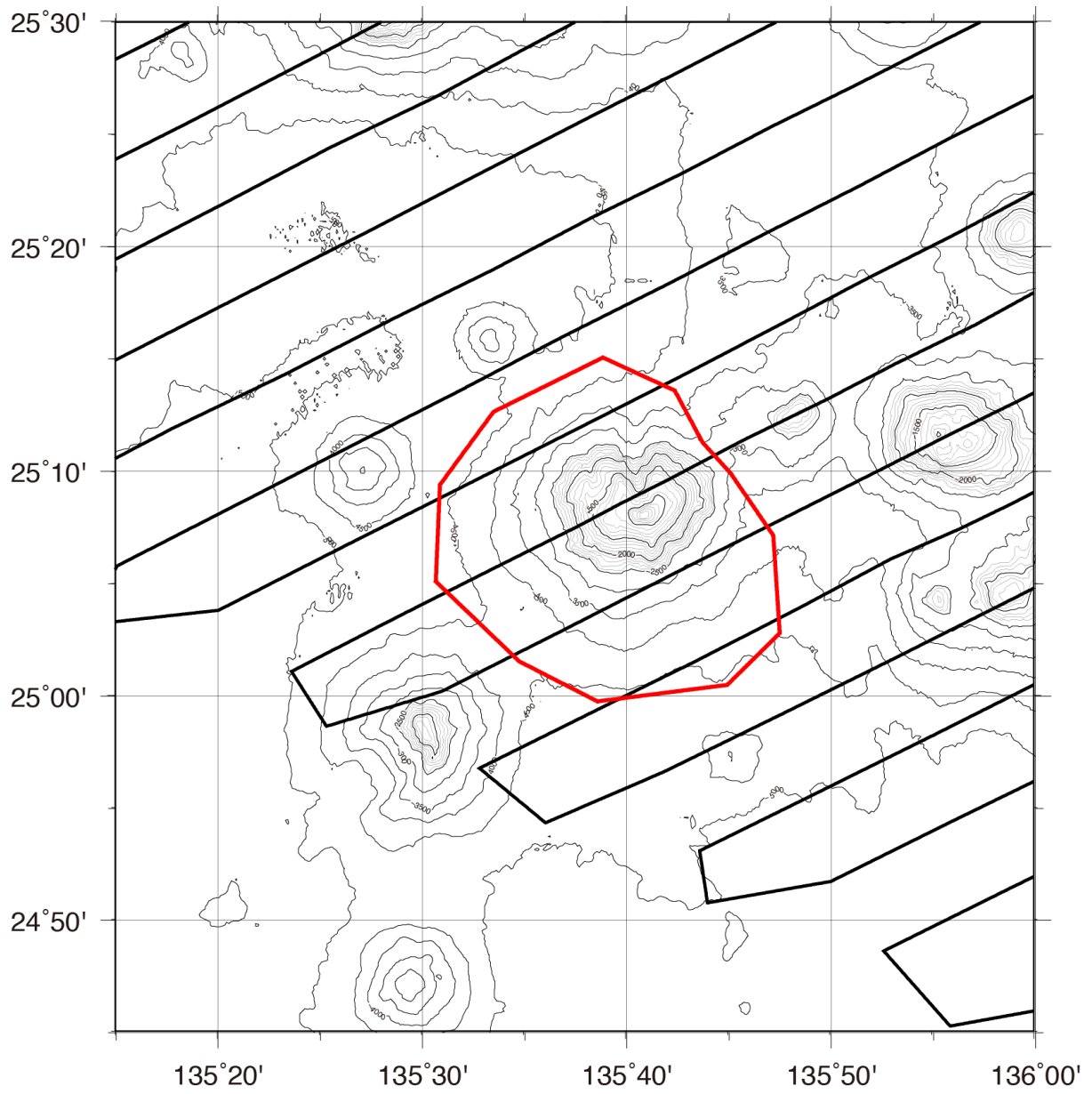

Fig. 2. Bathymetric map of the Kosei Seamount, showing track lines. The bathymetric contour interval is 100 m.