

East Greenland Ridge

The following pictures show the bathymetric data collected during two separate expeditions to the area.

- LOMROG 1 (2007)
- EAGER (2011)

Data on both expeditions were collected using the Simrad EM 122 Multibeam onboard the Swedish icebreaker Oden (as stated in the name proposal).

The polygon (shown in RED) shows the extent of this undersea feature.

Contours are shown in WHITE for every 500m. The one special to our UNCLOS Article 76 submission (shown in BLUE) is the 2500m.

The IBCAO v3 chart is used as background.

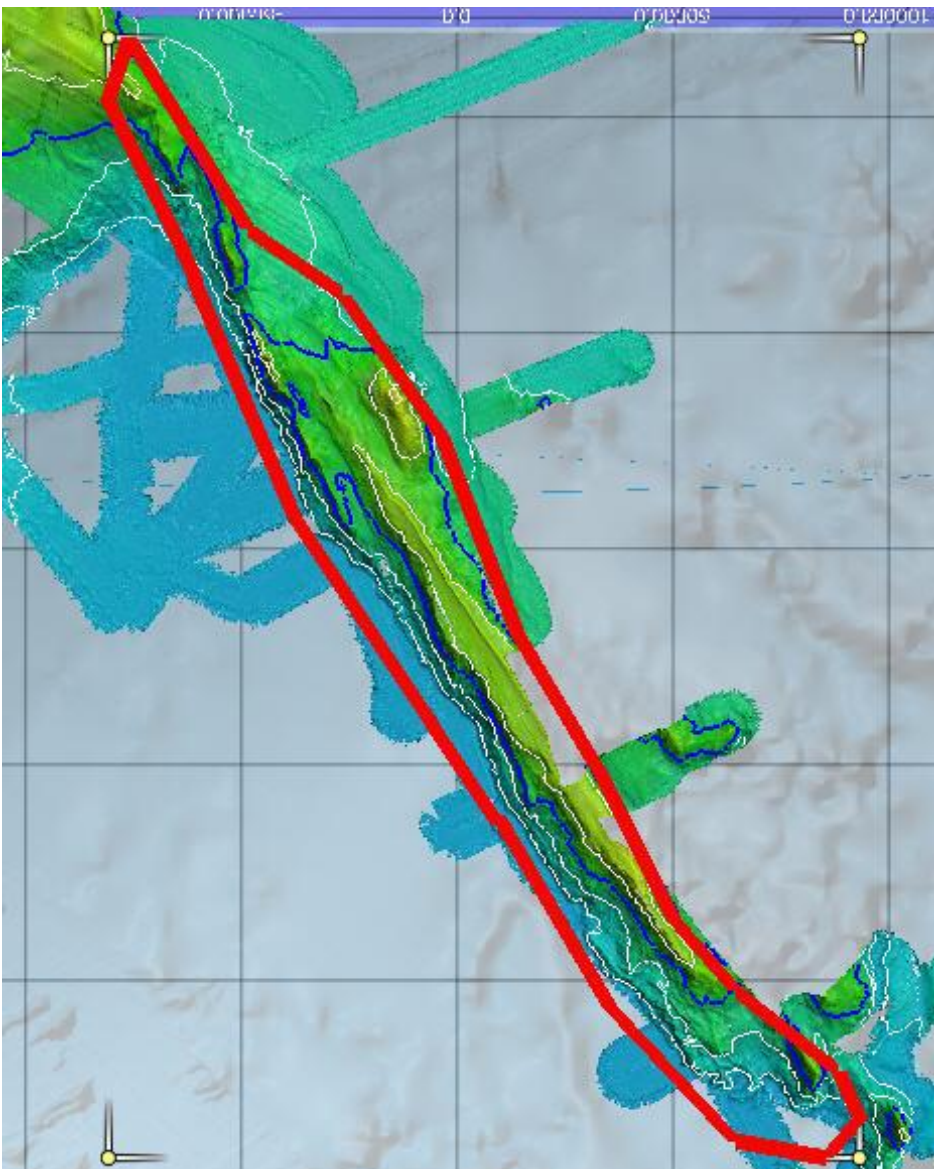

Area of interest, Polygon showing the East Greenland Ridge

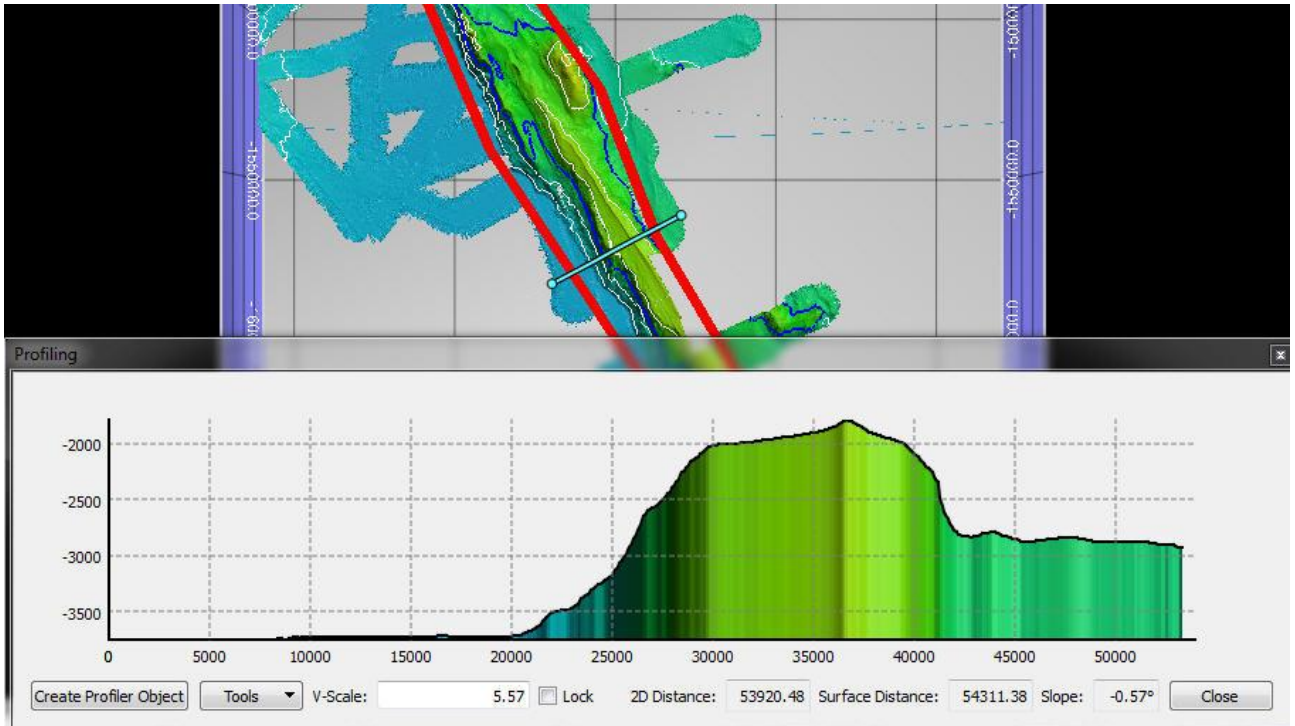

Profile across the East Grennland Ridge

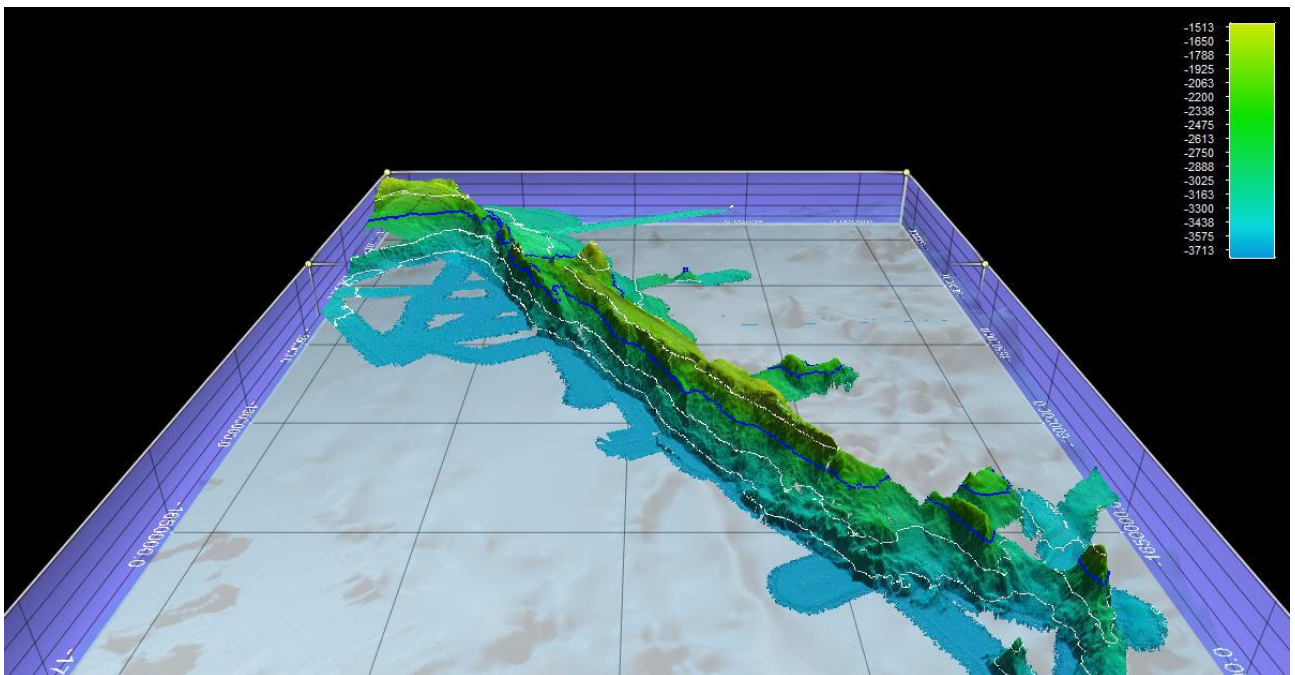

East Greenland Ridge looking from South

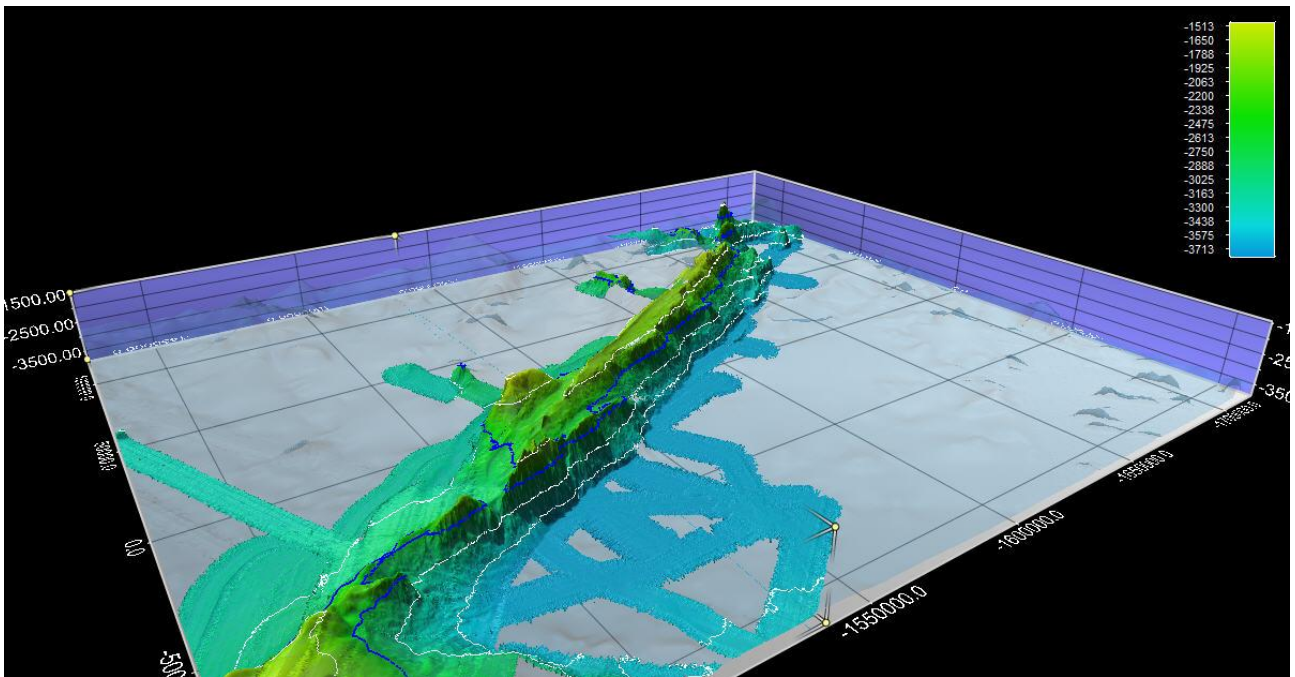

East Greenland Ridge looking from Northwest