

UNDERSEA FEATURE NAME PROPOSAL

(Sea NOTE overleaf)

Note: The boxes will expand as you fill the form.

Name Proposed:	Hangari Knoll	Ocean or Sea:	Eastern Pacific Ocean
-----------------------	----------------------	----------------------	------------------------------

Geometry that best defines the feature (Yes/No) :						
Point	Line	Polygon	Multiple points	Multiple lines*	Multiple polygons*	Combination of geometries*
Yes (small scale)		Yes (large scale)				

* Geometry should be clearly distinguished when providing the coordinates below.

	Lat.	Long.
Centroid Coordinates:	16°07.03' N	125°59.01' W
Polygon Coordinates: (Range)	16°07.38' N	126°00.69' W
	16°08.74' N	125°59.80' W
	16°08.95' N	125°58.24' W
	16°08.04' N	125°57.40' W
	16°07.12' N	125°57.16' W
	16°06.03' N	125°57.59' W
	16°05.49' N	125°58.82' W
	16°05.64' N	125°59.77' W
	16°06.38' N	126°00.54' W

Feature Description:	Maximum Depth:	4,500m	Steepness :	21 ~ 28°
	Minimum Depth :	3,800m	Shape :	Cylindrical Dome
	Total Relief :	700m	Dimension/Size :	6.3km × 6.2km

Associated Features:	Bongsudae Knoll and Boreumdal Guyot
-----------------------------	--

Chart/Map References:	Shown Named on Map/Chart:	
	Shown Unnamed on Map/Chart:	
	Within Area of Map/Chart:	

Reason for Choice of Name (if a person, state how associated with the feature to be named):	Hangari is the Korean word for "pottery", a specific type of which is used to store grains or Korean traditional sauces and foods such as kimchi - a fermented food product. The shape of Hangari Knoll is similar to that of a "Hangari".
--	---

Discovery Facts:	Discovery Date:	August 8, 2006
	Discoverer (Individual, Ship):	R/V Onnuri

Supporting Survey Data, including Track Controls:	Date of Survey:	August 8, 2006
	Survey Ship:	R/V Onnuri
	Sounding Equipment:	Multibeam Echosounder (Simrad EM-120)
	Type of Navigation:	Konmap System (DGPS)
	Estimated Horizontal Accuracy (nm):	+/- 0.0027nm
	Survey Track Spacing:	15 km
	Supporting material can be submitted as Annex in analog or digital form.	

Proposer(s):	Name(s):	Korea Committee on Geographical Names (KCGN), Republic of Korea
	Date:	May 16, 2014
	E-mail:	infokhoa@korea.kr
	Organization and Address:	351, Haeyang-ro, Yeongdo-gu, Busan, Republic of Korea
	Concurrer (name, e-mail, organization and address):	

Remarks:	
-----------------	--

NOTE : This form should be forwarded, when completed :

- a) **If the undersea feature is located inside the external limit of the territorial sea :-**
to your "National Authority for Approval of Undersea Feature Names" (see page 2-9) or, if this does not exist or is not known, either to the IHB or to the IOC (see addresses below);

- b) **If at least 50 % of the undersea feature is located outside the external limits of the territorial sea :-**
to the IHB or to the IOC, at the following addresses :

International Hydrographic Bureau (IHB) 4, Quai Antoine 1er B.P. 445 MC 98011 MONACO CEDEX <u>Principality of MONACO</u> Fax: +377 93 10 81 40 E-mail: info@ihb.mc	Intergovernmental Oceanographic Commission (IOC) UNESCO Place de Fontenoy 75700 PARIS <u>France</u> Fax: +33 1 45 68 58 12 E-mail: info@unesco.org
---	--

Hangari Knoll

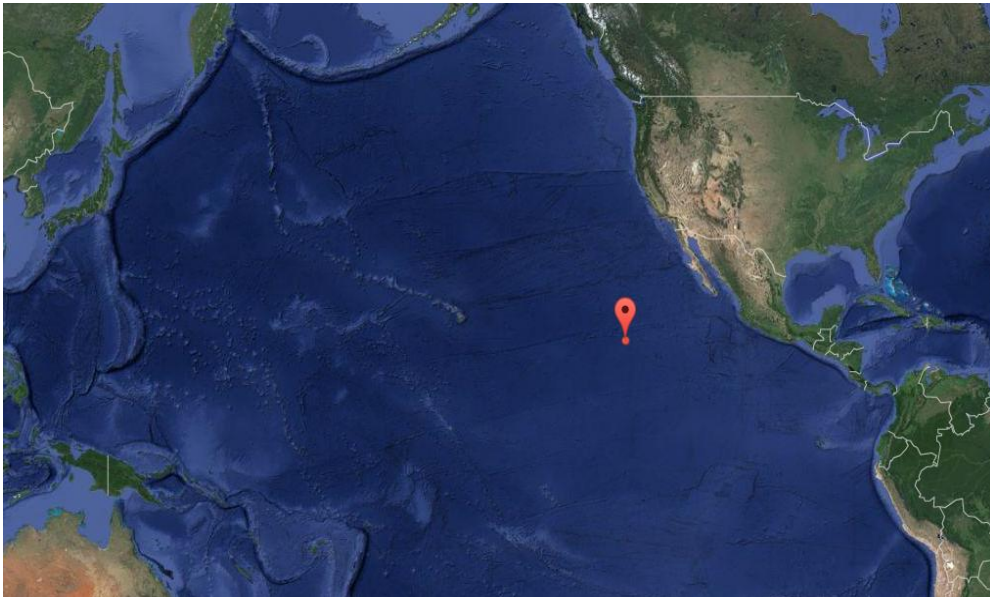

Figure 1. Location of Hangari Knoll

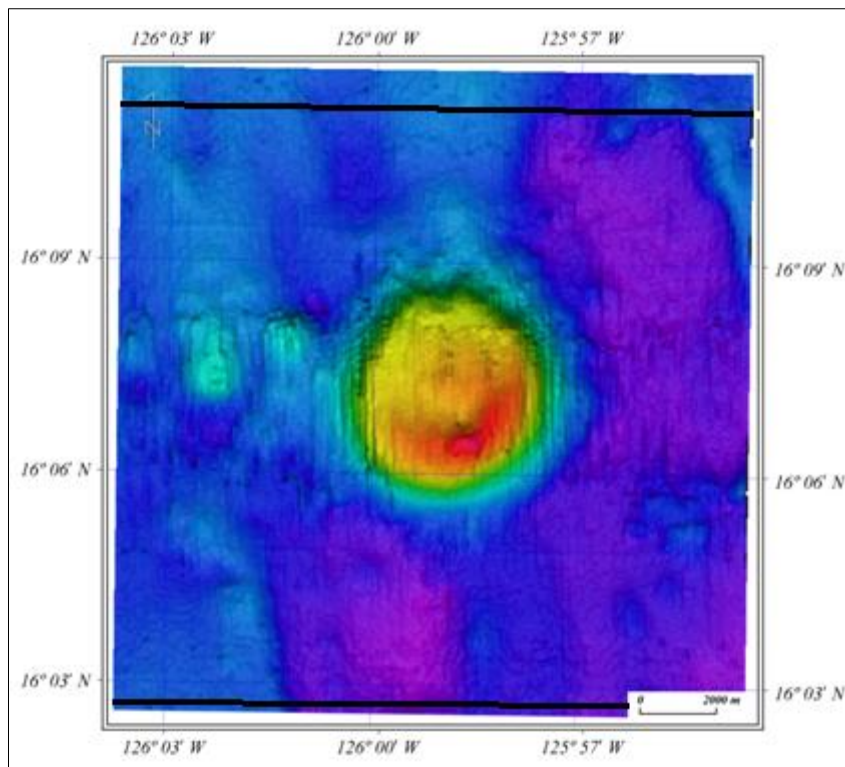

Figure 2. Track Lines of Hangari Knoll Survey Area

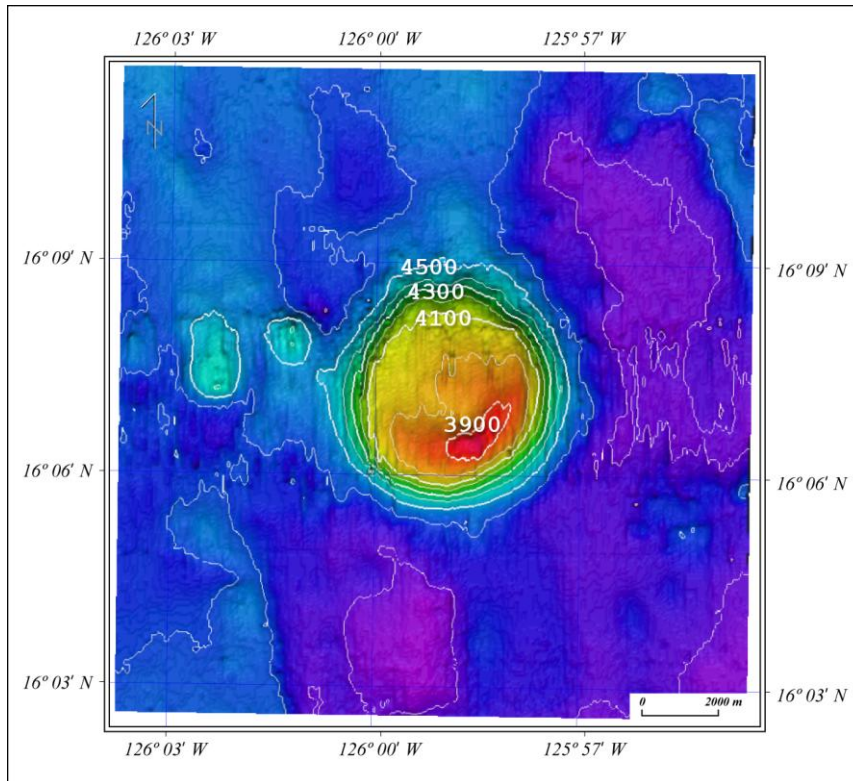

Figure 3. 2-D Bathymetric Contour Map of Hangari Knoll

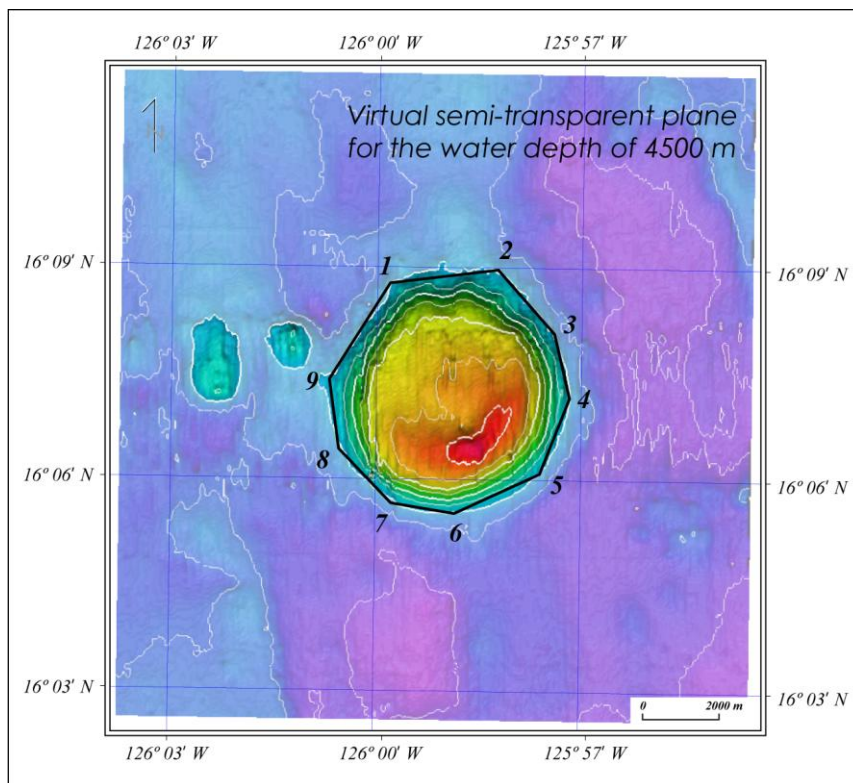

Figure 4. Boundary of Hangari Knoll with polygon points shown

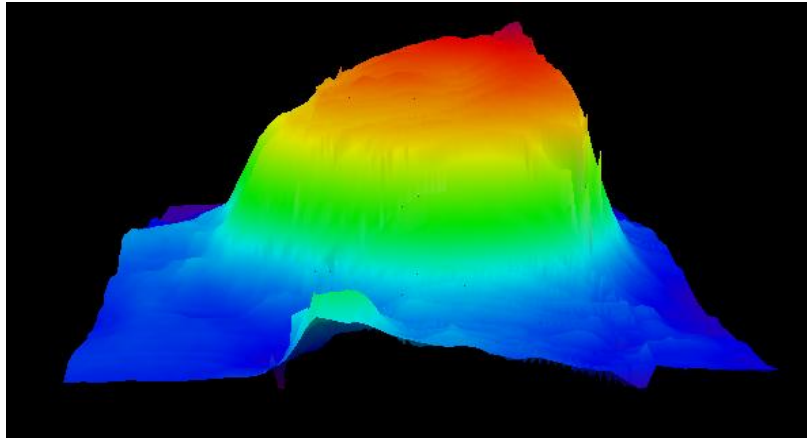

Figure 5. 3-D Topographic Map of Hangari Knoll

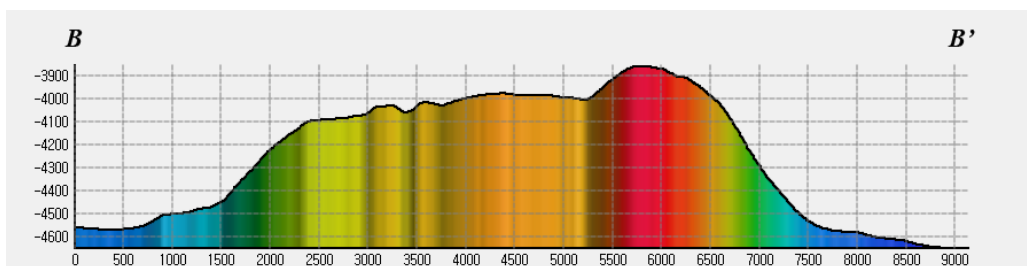
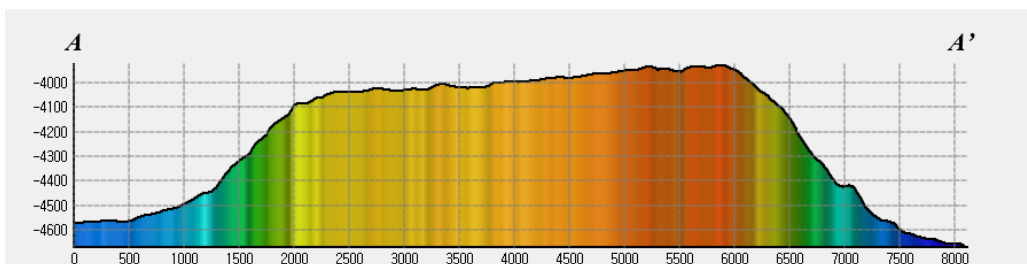
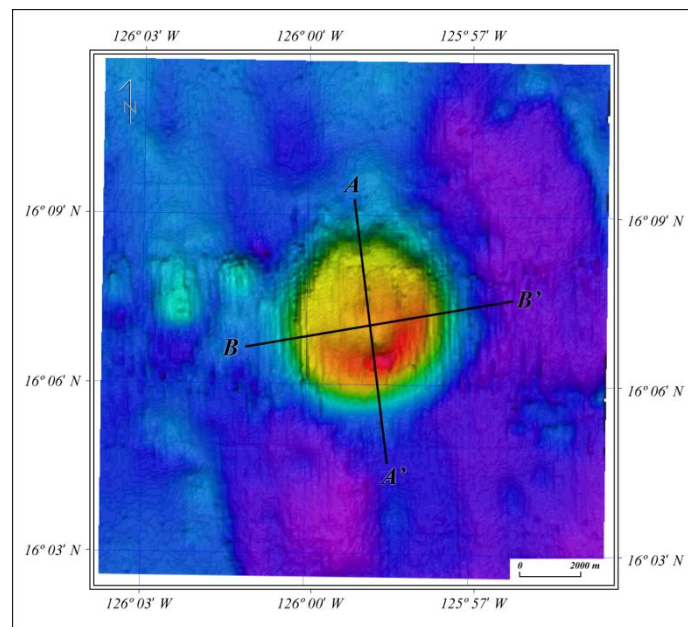

Figure 6. Profiles Across Hangari Knoll