

UNDERSEA FEATURE NAME PROPOSAL

PROPOSITION DE NOM POUR UNE FORME DU RELIEF SOUS-MARIN

(See NOTE overleaf / Voir NOTE au verso)

- Notes: a) Translation in French is provided for convenience. However, the form should be filled in English.
La traduction en français est fournie à titre d'aide. Toutefois, le formulaire doit être rempli en anglais.
b) The boxes will expand as you fill the form.
Les cadres s'élargiront au fur et à mesure que vous remplirez le formulaire.

Name Proposed: <i>Nom propose:</i>	Rentap Shoal	Ocean or sea: <i>Ocean ou mer:</i>	South China Sea
--	--------------	--	-----------------

Geometry that best defines the feature (Yes/No): <i>Geometrie definissant le mieux la forme (Oui/Non):</i>						
Point <i>Point</i>	Line <i>Ligne</i>	Polygon <i>Polygone</i>	Multiple points <i>Points multiples</i>	Multiple lines* <i>Lignes Multiples*</i>	Multiple polygons* <i>Polygones Multiples*</i>	Combination of Geometries* <i>Combinaison des geometries*</i>
Yes		Yes				

*Geometry should be clearly distinguished when providing the coordinates below.

La geometrie doit etre clairement identifiee en fournissant les coordonnees ci-dessous.

	Lat. (e.g.63-32.6N)	Long. (e.g. 042-21.3W)
Coordinates: <i>Coordonnees:</i>	05-57-16.153N (Summit)	112-31-40.322E (Summit)
	05-58-38.427N	112-31-49.321E
	05-58-25.202N	112-32-08.419E
	05-57-47.443N	112-32-23.263E
	05-57-16.285N	112-32-32.744E
	05-56-53.533N	112-32-33.278E
	05-56-37.404N	112-32-20.676E
	05-56-18.921N	112-31-53.120E
	05-56-13.581N	112-31-35.765E
	05-56-22.043N	112-31-06.490E
	05-56-43.055N	112-30-45.619E
	05-57-05.231N	112-30-36.711E
	05-57-32.756N	112-30-42.167E
	05-57-53.088N	112-30-50.594E
	05-58-15.199N	112-31-05.605E
	05-58-33.100N	112-31-27.181E

Features Description: <i>Description de la forme Du relief:</i>	Maximum Depth: <i>Profondeur max:</i>	520.4 m	Steepness: <i>Declivite:</i>	59°
	Minimum Depth: <i>Profondeur min:</i>	4.3 m	Shape: <i>Forme:</i>	Oval
	Total Relief: <i>Relief total:</i>	516.1 m	Dimension / Size: <i>Dimension / Taille:</i>	12.16 km ²

Associated Features: <i>Formes aux cartes:</i>	
--	--

Chart / Map References: <i>References aux cartes:</i>	Shown Named on Map / Chart: <i>Est representee, avec son nom, sur la carte:</i>	Rentap Shoal
	Shown Unnamed on Map / Chart: <i>Est representee, sans nom, sur la carte:</i>	MAL 6 and MAL 762
	Within Area of Map / Chart: <i>Couverte par la carte:</i>	MAL 6 and MAL 762

<p>Reason for Choice of Name (if a person, state how associated with the feature to be named): <i>Raison du choix du nom (s'il s'agit d'une personne, préciser de quelle manière elle est associée à la forme du relief à dénommer):</i></p>	<p>Libau, a short praised-name Ensumbar in Iban, is well renowned as Rentap who was a Dayak (Iban) rebel leader in Sarawak, Malaysia during the Brooke White Rajah period. Rentap in Iban means the 'World-shaker'. Rentap was well-known when he was selected to be one of the leading fighting men for a Great War leader, Orang Kaya Pemancha Dana "Bayang" who led war expeditions to the areas around the mouth of Kapuas River in West Kalimantan, Indonesia. This made him the hero for the Iban Dayak in the State of Sarawak, Malaysia, which was located at the western part of the Borneo Island. He was then proclaimed by his followers as "Raja Darat" (King of Land) or "Raja Ulu" (King of Upriver) at the height of his power at his Sadok Hill fort. This had prepared the young warrior Rentap with war experience in fighting James Brooke later on in his life at Sadok Hill until his died in 1870.</p> <p>Rentap Shoal has been used and published on Malaysia Navigation Chart (MAL 6 & 762) since 1991.</p>
--	--

<p>Discovery Facts: <i>Renseignements concernant la découverte:</i></p>	<p>Discovery Date: <i>Date de la découverte:</i></p>	March 2007
	<p>Discoverer (Individual, Ship): <i>Decouvreur (personne ou navire):</i></p>	National Hydrographic Centre

<p>Supporting Survey Data, including Track Controls: <i>Données de sondage à l'appui, incluant des profils de contrôle:</i></p>	<p>Date of Survey: <i>Date du levé:</i></p>	20 nov 2006 till 10 March 2007
	<p>Survey Ship: <i>Navire:</i></p>	TB HYNNAV 1
	<p>Sounding Equipment: <i>Moyens de sondage:</i></p>	EA400 and NaviSound 215 Single Beam Echosounder
	<p>Type of Navigation: <i>Mode de navigation:</i></p>	Wide Area DGPS
	<p>Estimated Horizontal Accuracy (nm): <i>Precision de la position estimée, en milles Marins:</i></p>	0.01
	<p>Survey Track Spacing: <i>Espacement entre les profils de sonde:</i></p>	25 metres
<p>Supporting material can be submitted as Annex in analog or digital form: <i>Des documents peuvent être joints à l'appui de la proposition sous forme analogique ou numérique.</i></p>		

<p>Proposer(s): <i>Présenté par:</i></p>	<p>Name(s): <i>Nom(s):</i></p>	Rear Admiral Zaaïm bin Hasan
	<p>Date:</p>	
	<p>E-mail:</p>	zaaim@hydro.gov.my
	<p>Organization and Address: <i>Organisation et adresse:</i></p>	National Hydrographic Centre, Bandar Armada Putra Pulau Indah 42009 Port Klang Malaysia
	<p>Concurrer (name, e-mail, organization and address): <i>Appuyé par (nom, e-mail, organization et adresse):</i></p>	

Location of Rentap Shoal:

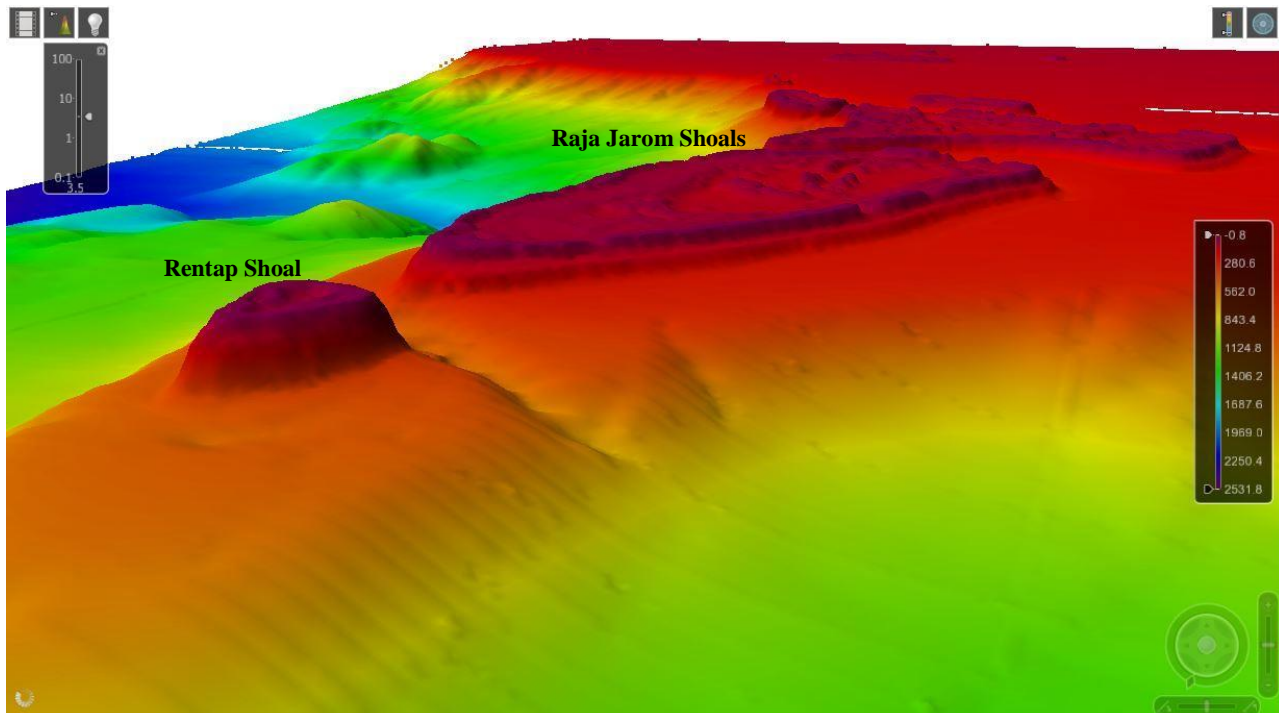
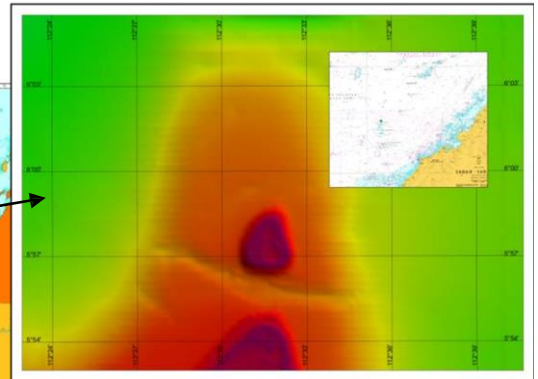
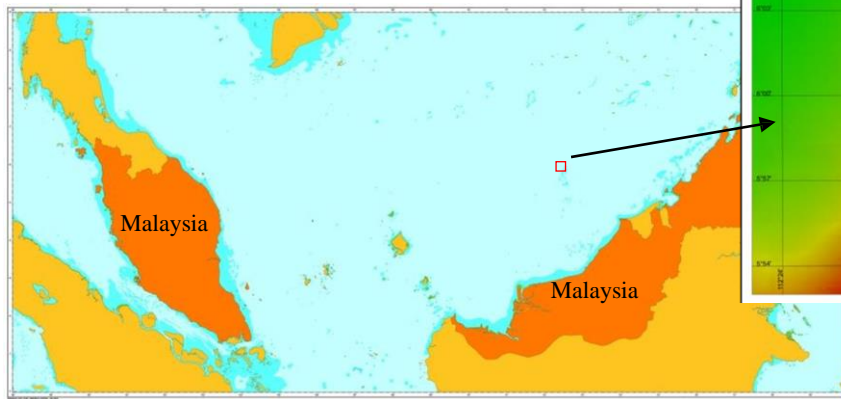

Profile of Rentap Shoal.

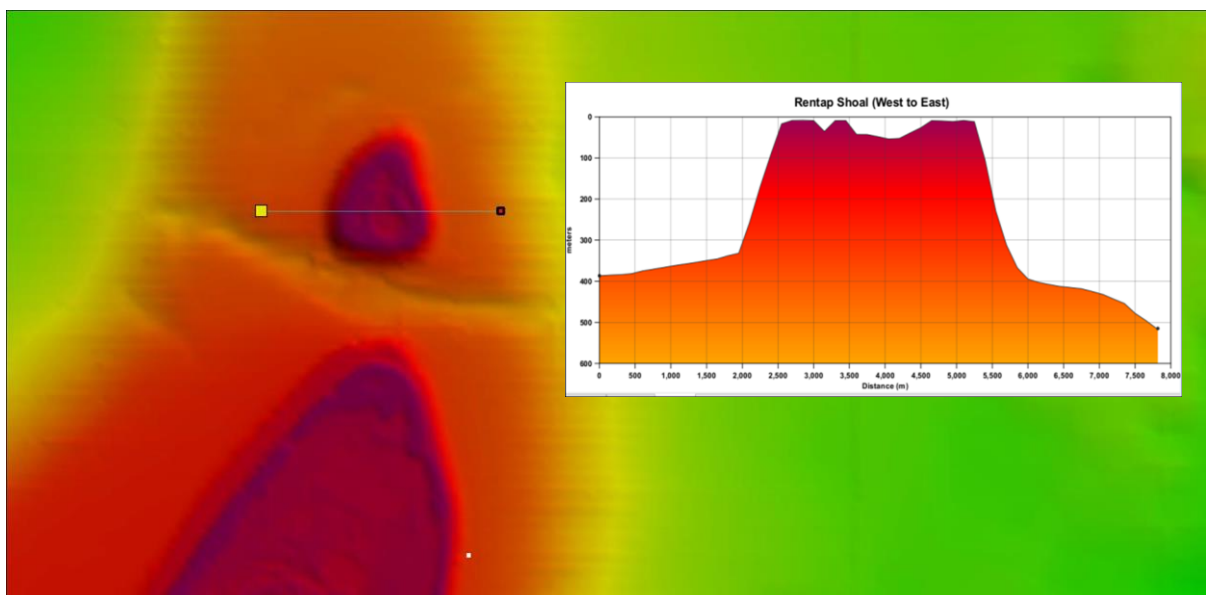
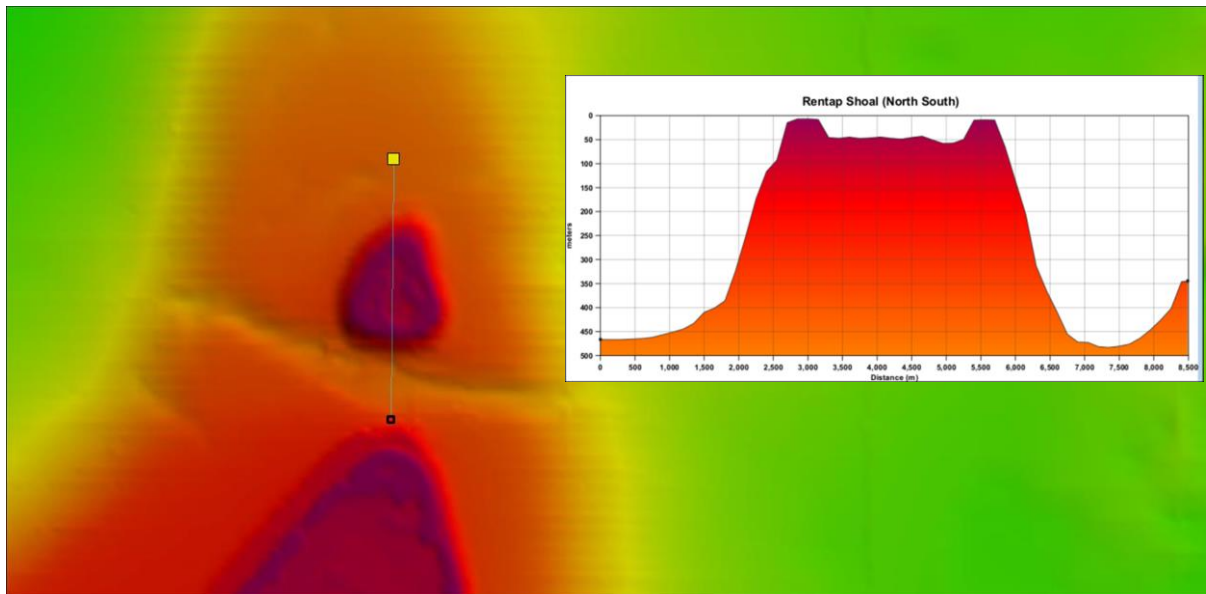

Remarks: <i>Remarques:</i>	
--------------------------------------	--

NOTE: This form should be forwarded, when completed:
Ce formulaire, dûment rempli, doit être envoyé:

- a) **If the undersea feature is located inside the external limit of the territorial sea:**
- to your "National Authority for Approval of Undersea Feature Names" (see pages 2-7 and 2-8) or, if this does not exist or is not known, either to the IHB or to the IOC (see addresses below);

Si la forme du relief sous-marin est située en deçà de la limite extérieure de la mer territoriale: - à votre autorité nationale pour l'approbation des noms des formes du relief sous-marin (voir pages 2-7 et 2-8) ou, si celle-ci n'existe pas ou n'est pas connue, soit au BHI, soit à la COI (voir adresses ci-dessous);

- b) **If at least 50 % of the undersea feature is located outside the external limits of the territorial sea:**
- to the IHB or to the IOC, at the following addresses :

Si 50 % au moins de la forme du relief sous-marin est située au-delà de la limite extérieure de la mer territoriale:

- au BHI ou à la COI, aux adresses suivantes :

International Hydrographic Bureau (IHB)
4B, Quai Antoine 1er
B.P.445
MC 98011 MONACO CEDEX Principality of MONACO Fax:+377 93 10 81 40
E-mail:info@iho.int

--	--

