

**UNDERSEA FEATURE NAME PROPOSAL**

(Sea NOTE overleaf)

Note: The boxes will expand as you fill the form.

<b>Name Proposed:</b>	Pará Hill	<b>Ocean or Sea:</b>	Atlantic Ocean
-----------------------	-----------	----------------------	----------------

<b>Geometry that best defines the feature (Yes/No) :</b>						
Point	Line	Polygon	Multiple points	Multiple lines*	Multiple polygons*	Combination of geometries*
Yes		Yes				

\* Geometry should be clearly distinguished when providing the coordinates below.

	Lat. (e.g. 63°32.6'N)	Long. (e.g. 046°21.3'W)
<b>Coordinates:</b>	(Central Point) 01°26.69'N	(Central Point) 044°48.19'W
	1°28.47'N	044°49.07'W
	1°28.53'N	044°48.08'W
	1°28.35'N	044°47.57'W
	1°27.37'N	044°46.65'W
	1°27.13'N	044°46.43'W
	1°26.57'N	044°46.38'W
	1°26.15'N	044°46.78'W
	1°25.37'N	044°47.20'W
	1°24.80'N	044°47.73'W
	1°24.87'N	044°47.98'W
	1°25.18'N	044°48.23'W
	1°25.03'N	044°48.50'W
	1°25.32'N	044°49.20'W
	1°25.67'N	044°49.42'W
	1°26.18'N	044°49.62'W
	1°26.52'N	044°49.70'W
	1°26.57'N	044°50.10'W
1°26.72'N	044°50.17'W	
1°27.25'N	044°49.98'W	
1°28.48'N	044°49.07'W	

<b>Feature Description:</b>	Maximum Depth:	3844 m	Steepness :	24° to 2°
	Minimum Depth :	3206 m	Shape :	Conical
	Total Relief :	638 m	Dimension/Size :	7 km X 7 km (approximately)

<b>Associated Features:</b>	Marajó Seamounts
-----------------------------	------------------

<b>Chart/Map References:</b>	Shown Named on Map/Chart:	
	Shown Unnamed on Map/Chart:	
	Within Area of Map/Chart:	Nautical Chart 1 and 19002 (INT22)

<b>Reason for Choice of Name</b> (if a person, state how associated with the feature to be named):	The hill is located offshore Pará state and Pará river.
---	---

<b>Discovery Facts:</b>	Discovery Date:	Unknown
	Discoverer (Individual, Ship):	Unknown

<b>Supporting Survey Data, including Track Controls:</b>	Date of Survey:	2009/2010
	Survey Ship:	MV Sea Surveyor (Brazilian Continental Shelf Project)
	Sounding Equipment:	Multibeam - Simrad EM 122, SeaBeam 3012,
	Type of Navigation:	GPS
	Estimated Horizontal Accuracy (nm):	
	Survey Track Spacing:	15 km - 4 km – Full bottom covered
	Supporting material can be submitted as Annex in analog or digital form.	

# Location of the Pará Hill

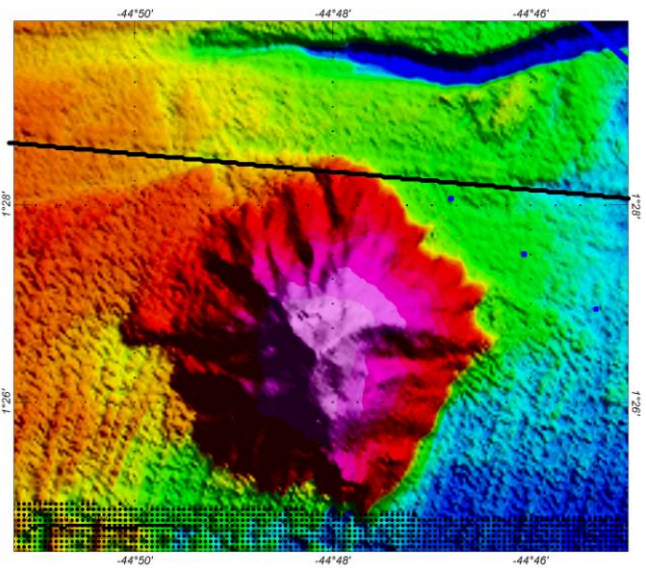
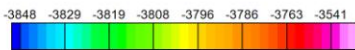
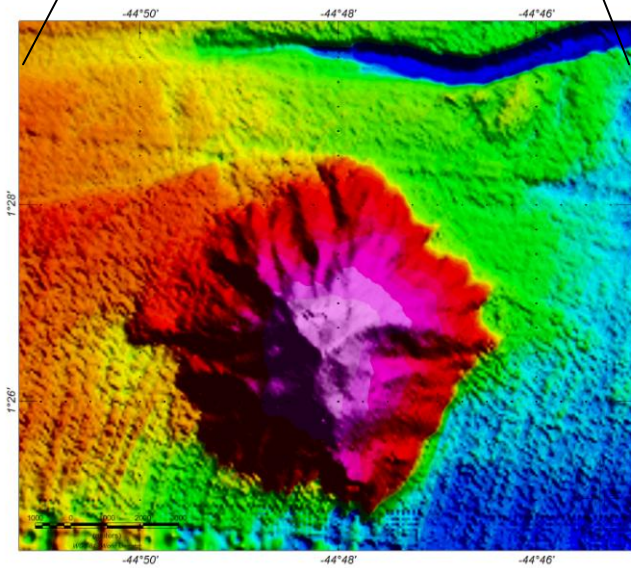
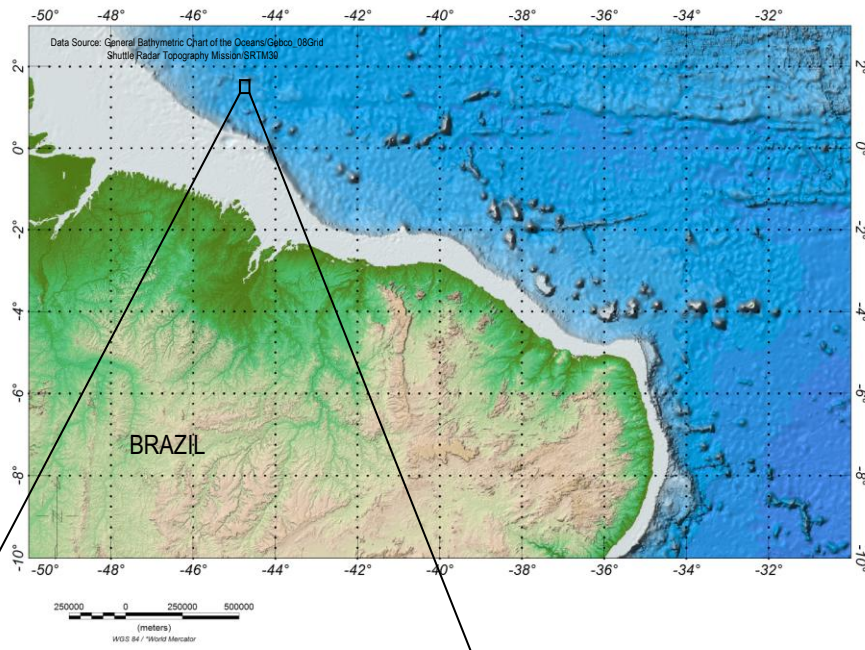

Track line  
 — Multibeam



Bathymetric map of the Pará Hill (interval contour: 50 m)

Delimitation of the polygon

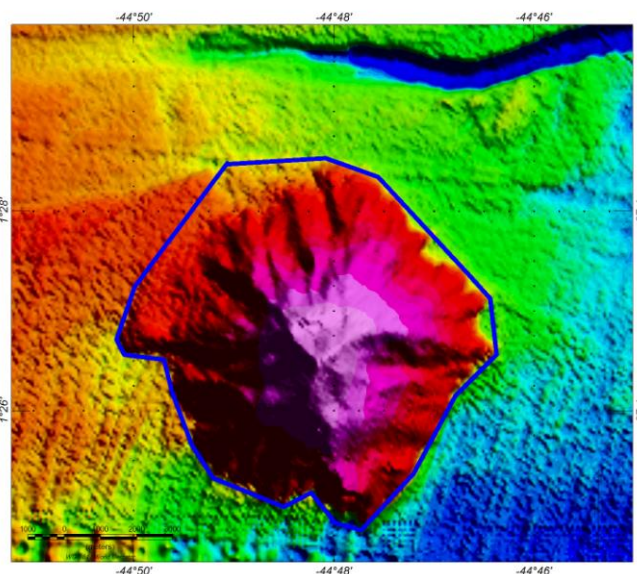
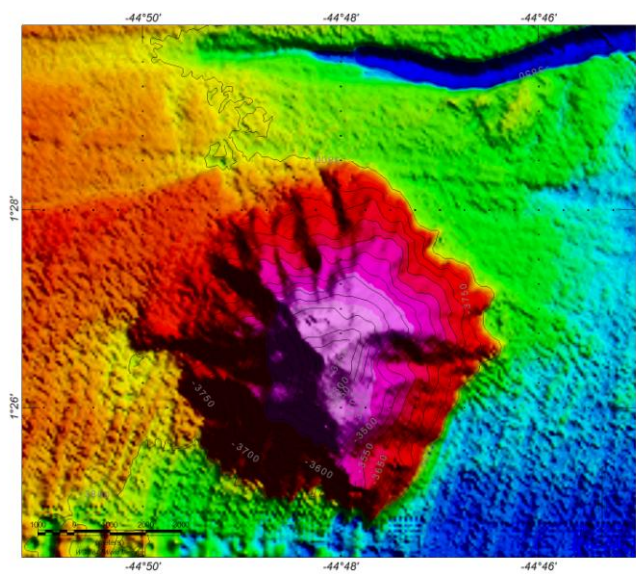

3D - Digital Terrain Model

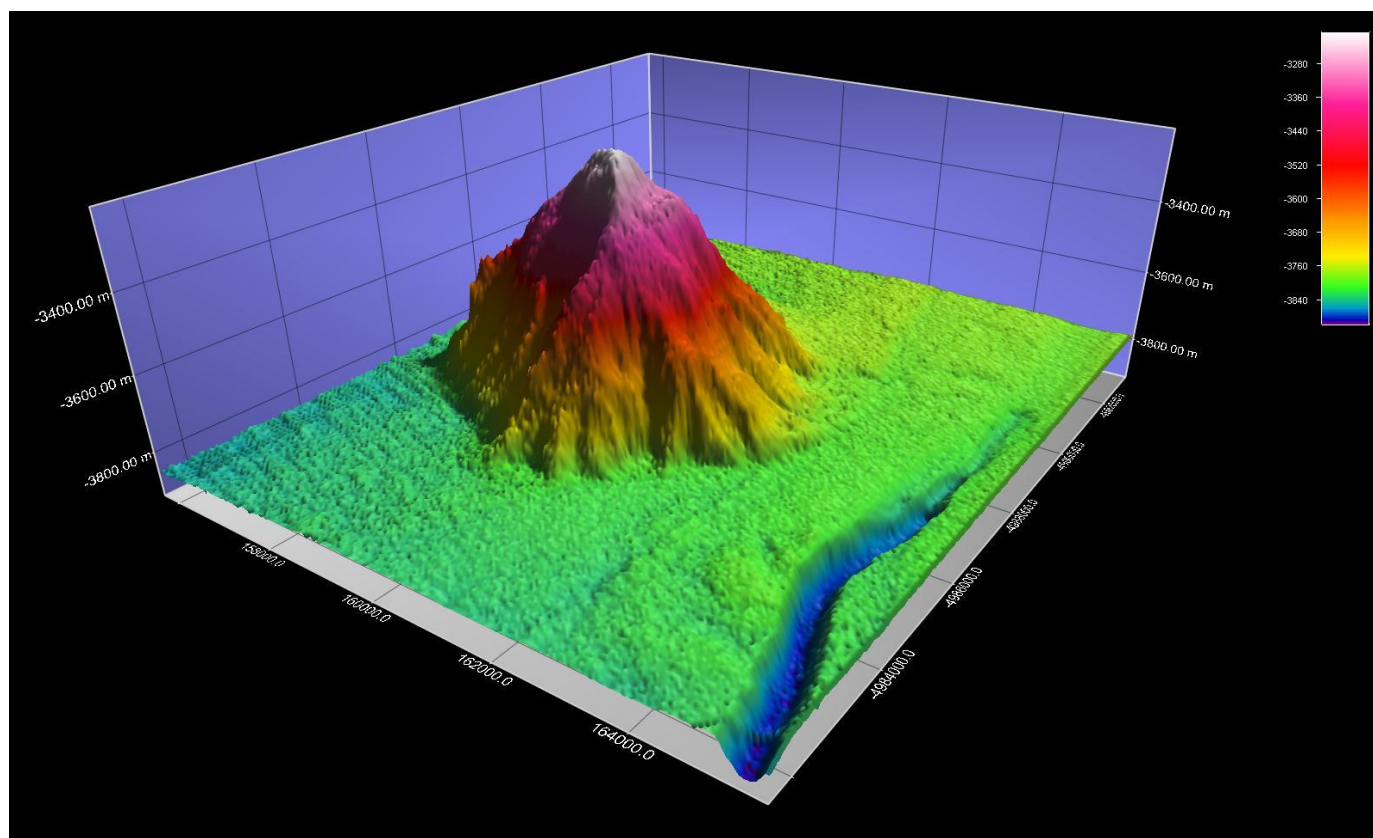

Bathymetric Grid Profile 1 (Application: Fledermaus 7.2.1a)

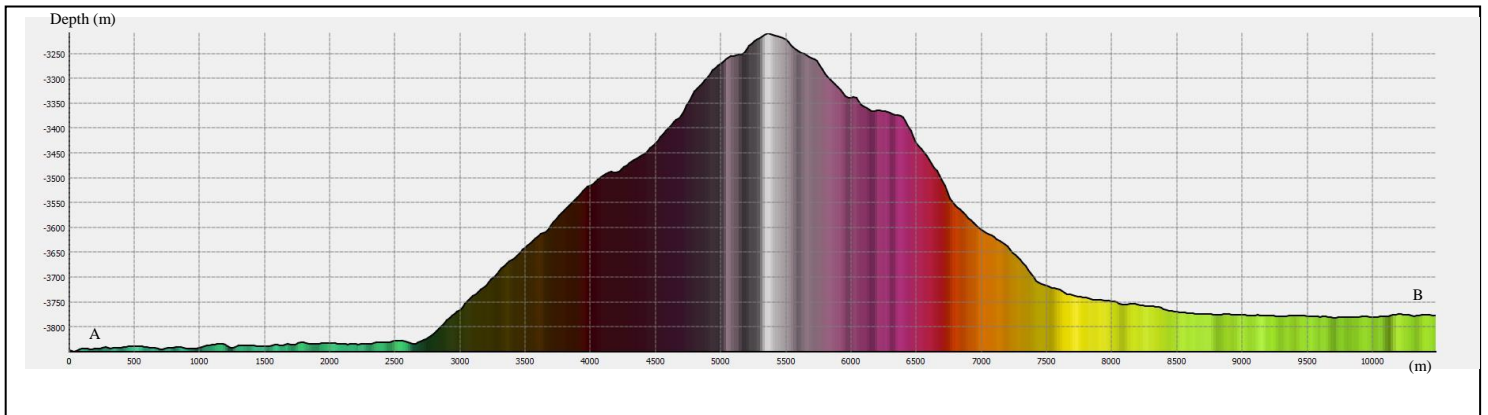
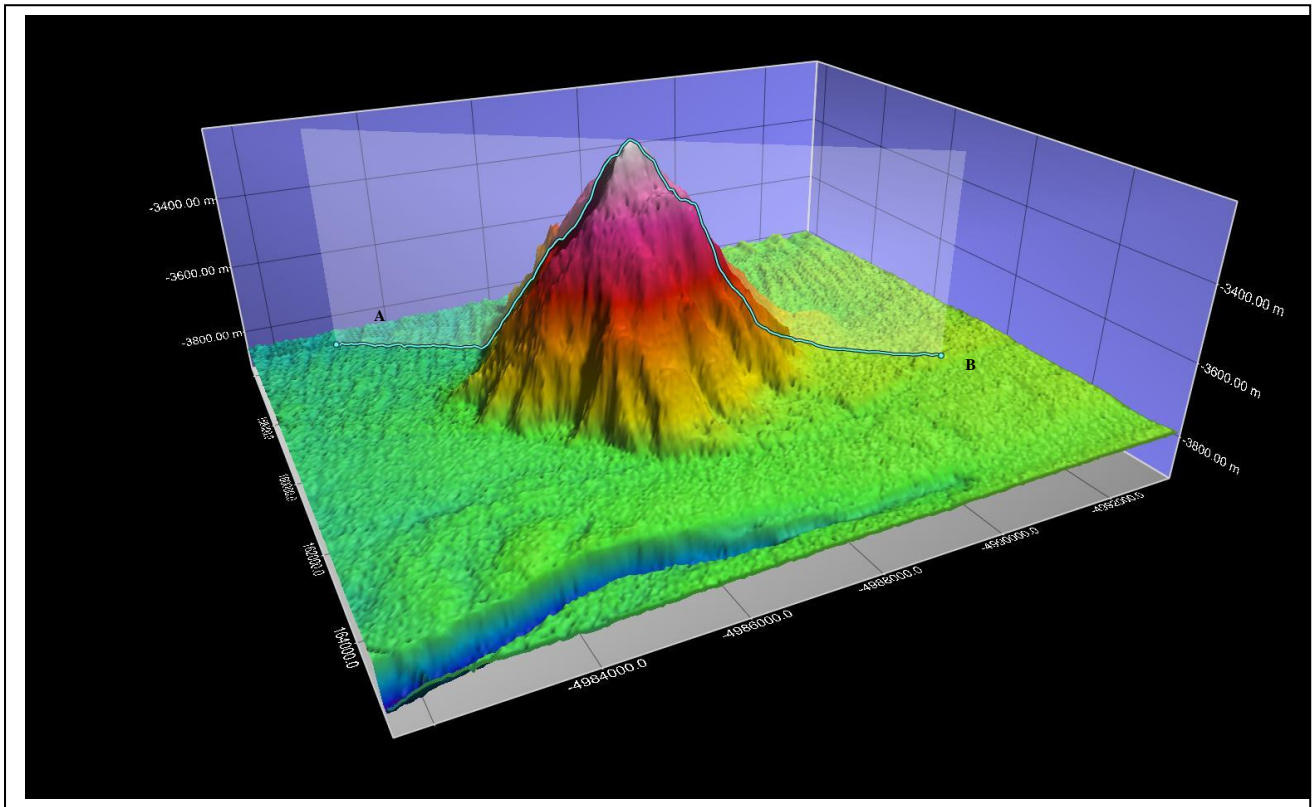

<b>Proposer(s):</b>	Name(s):	Directorate of Hydrography and Navigation
	Date:	July 2016
	E-mail:	izabel@dhn.mar.mil.br
	Organization and Address:	Directorate of Hydrography and Navigation Barão de Jaceguay Street – Ponta da Armação – Niterói – Rio de Janeiro – Brazil - ZIP code: 24.048-900
	Concurrer (name, e-mail, organization and address):	