

UNDERSEA FEATURE NAME PROPOSAL
(See IHO-IOC Publication B-6 and **NOTE** overleaf)

Note: The boxes will expand as you fill the form.

Name Proposed:	Narra Saddle	Ocean or Sea:	Philippine Sea
-----------------------	--------------	----------------------	----------------

Geometry that best defines the feature (Yes/No) :						
Point	Line	Polygon	Multiple points	Multiple lines*	Multiple polygons*	Combination of geometries*
Yes		Yes				

* Geometry should be clearly distinguished when providing the coordinates below.

	Lat. (e.g. 63°32.6'N)	Long. (e.g. 046°21.3'E)
Coordinates:	18° 3.16'N (depth)	126° 17.15'N (depth)
	18° 6.73'N (boundary)	126° 3.40'E (boundary)
	18° 3.87'N	126° 6.26'E
	18° 4.54'N	126° 9.90'E
	18° 3.38'N	126° 12.47'E
	18° 5.81'N	126° 15.72'E
	18° 7.60'N	126° 18.67'E
	18° 6.73'N	126° 20.13'E
	18° 8.08'N	126° 23.28'E
	18° 8.81'N	126° 24.01'E
	17° 56.69'N	126° 18.38'E
	17° 58.24'N	126° 16.68'E
	17° 59.16'N	126° 15.08'E
	17° 57.51'N	126° 8.83'E
	17° 52.23'N	126° 1.27'E
	17° 52.18'N	125° 56.71'E
	17° 56.79'N	125° 55.88'E
	18° 1.49'N	125° 54.14'E
18° 4.54'N	125° 55.16'E	
18° 6.73'N (boundary)	126° 3.40'E (boundary)	

Feature Description:	Maximum Depth:	5,120.93 m	Steepness :	3°
	Minimum Depth :	4,259.37 m	Shape :	Irregular
	Total Relief :	861.56 m	Dimension/Size :	30,805.79 m x 55,323.73 m

Associated Features:	Philippine Rise (Benham Rise), Narra Spur
-----------------------------	---

Chart/Map References:	Shown Named on Map/Chart:	Chart 4726A
	Shown Unnamed on Map/Chart:	
	Within Area of Map/Chart:	Chart 4726A

Reason for Choice of Name (if a person, state how associated with the feature to be named):	Narra is the national tree of the Philippines. The Narra tree is a symbol of many things. It is tall and symbolizes the lofty ideals of the Filipino people. It is tall, strong, enduring and signify the persistence of the Filipinos in their demand for freedom. While other trees are bent or uprooted by storms, the narra usually withstands such disaster. It may strip its leaves or break off smaller branches, but the tree itself remains upright. As the
--	--

	Narra has resisted the tempest, so has the Filipinos fought his oppressors. The feature was first named in the Philippine submission of an extended continental shelf in the Philippine Rise (Benham Rise) Region.
--	--

Discovery Facts:	Discovery Date:	June 27, 2010
	Discoverer (Individual, Ship):	NAMRIA

Supporting Survey Data, including Track Controls:	Date of Survey:	May 6, 2008; June 9,14-15, 17-18, 2008; September 6-7, 2008; July 1, 2009; June 24-25, 27, 2010
	Survey Ship:	BRP HYDROGRAPHER PRESBITERO
	Sounding Equipment:	Seabeam 2112
	Type of Navigation:	GPS with IMU
	Estimated Horizontal Accuracy, in nautical miles (M):	0.027 nm (50 m)
	Survey Track Spacing:	5.13 nm
Supporting material can be submitted as Annex in analog or digital form.		

Proposer(s):	Name(s):	Usec. PETER N. TIANGCO, PhD
	Date :	August 2018
	E-mail :	pntiangco@namria.gov.ph
	Organization and Address:	National Mapping and Resource Information Authority (NAMRIA) Lawton Avenue, Fort Andres Bonifacio, Taguig City, Philippines 1854
	Concurrer (name, e-mail, organization and address):	Department of Foreign Affairs (DFA), Roxas Boulevard, Pasay City, Philippines 1300 moao.div2@dfa.gov.ph Department of National Defense (DND), Camp Emilio Aguinaldo, Quezon City, Philippines 1110

Remarks:	The proposal was prepared by the Technical Working Group on Undersea Feature Names of the Hydrography Branch of NAMRIA, in cooperation with the National Institute of Geological Sciences – University of the Philippines and Mines and Geosciences Bureau.
-----------------	---

NOTE: This form should be forwarded, when completed:

- a) **If the undersea feature is located inside the external limit of the territorial sea:**
- to your "National Authority for Approval of Undersea Feature Names" (see Publication B-6) or, if this does not exist or is not known, either to the IHO or to the IOC (see addresses below);
- b) **If at least 50 % of the undersea feature is located outside the external limits of the territorial sea:**
- to the IHO or to the IOC, at the following addresses :

International Hydrographic Organization (IHO) 4b, Quai Antoine 1er B.P. 445 MC 98011 MONACO CEDEX Principality of MONACO Fax: +377 93 10 81 40 E-mail: info@iho.int Web: www.iho.int	Intergovernmental Oceanographic Commission (IOC) UNESCO Place de Fontenoy 75700 PARIS France Fax: +33 1 45 68 58 12 E-mail: info@unesco.org Web: http://ioc-unesco.org/
--	--

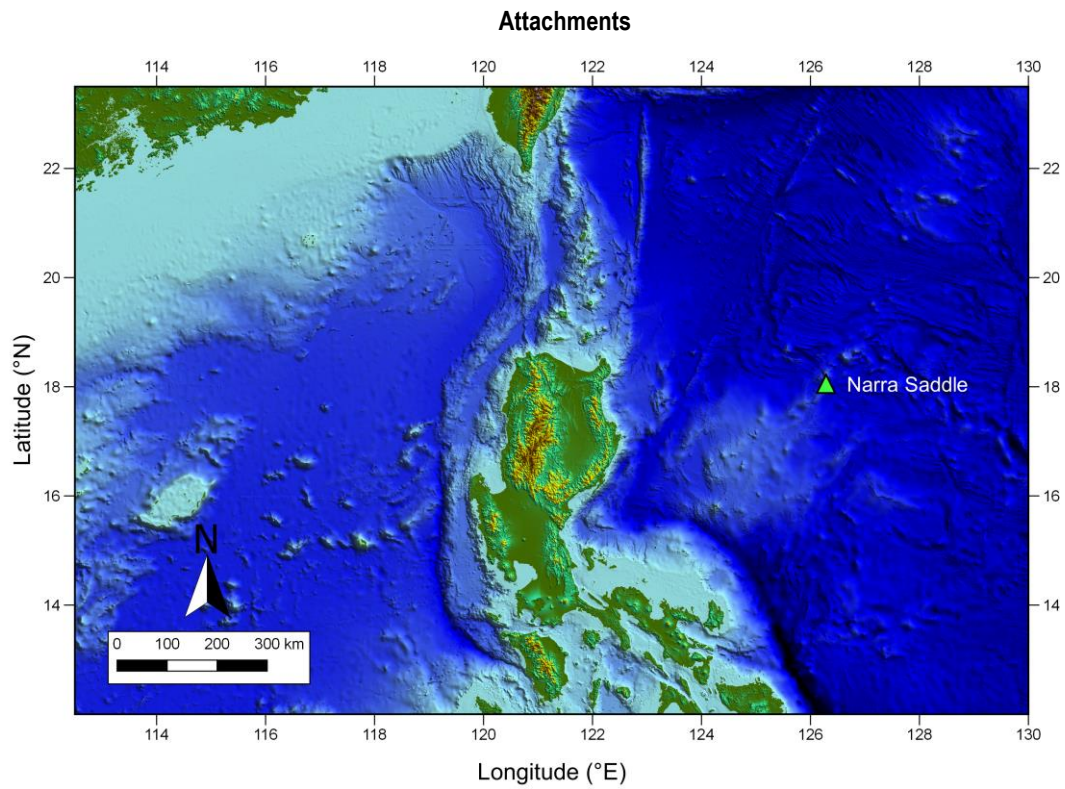

Fig. 1. Index map showing the location of Narra Saddle.

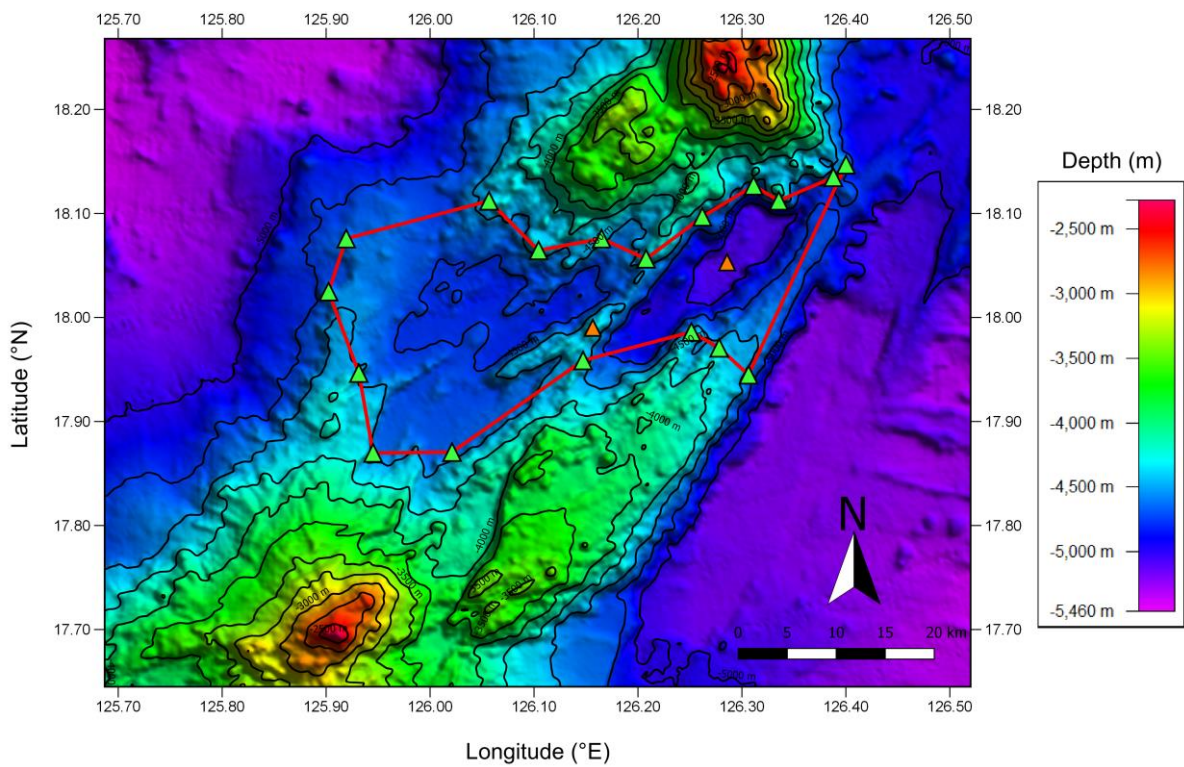

Fig. 2. Bathymetric map of the Narra Saddle. Contour interval is 250m.

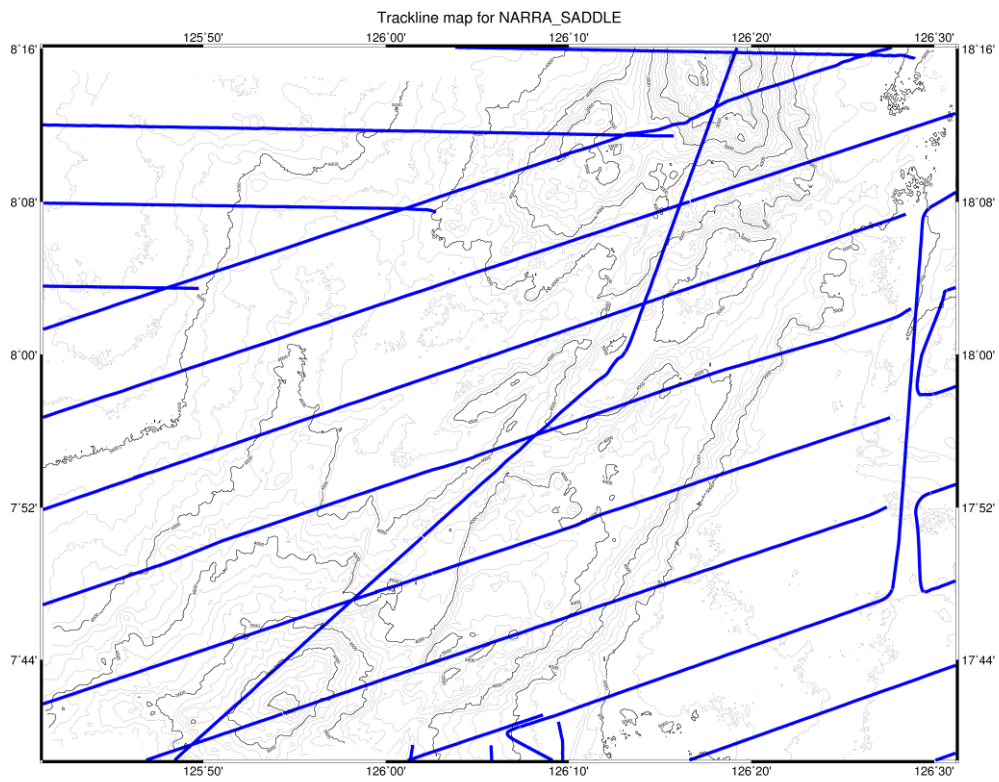

Fig 3. Bathymetric map of Narra Saddle showing track lines.

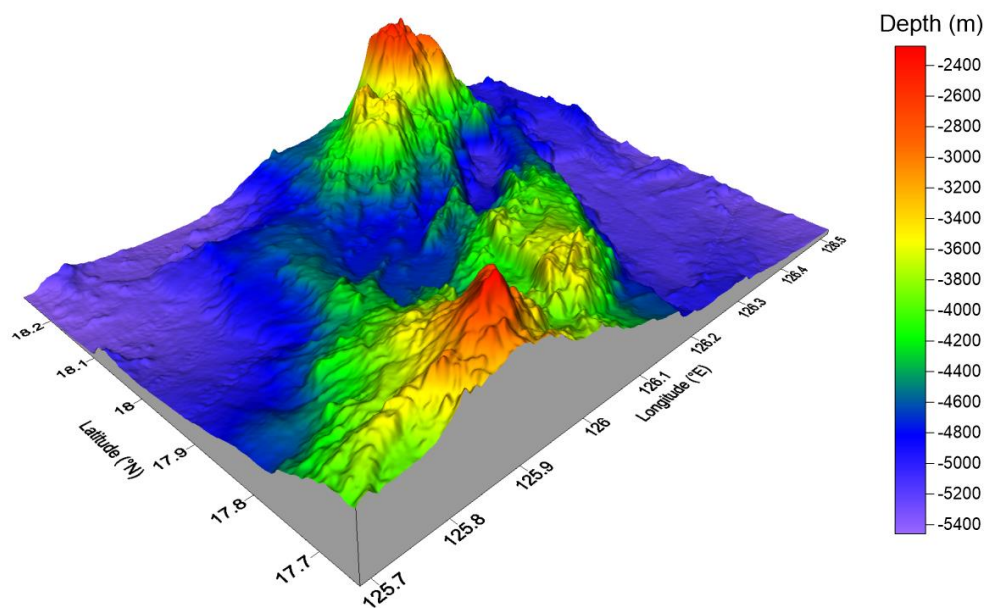

Figure 3. 3D bathymetric map of the Narra Saddle. View looking northeast.

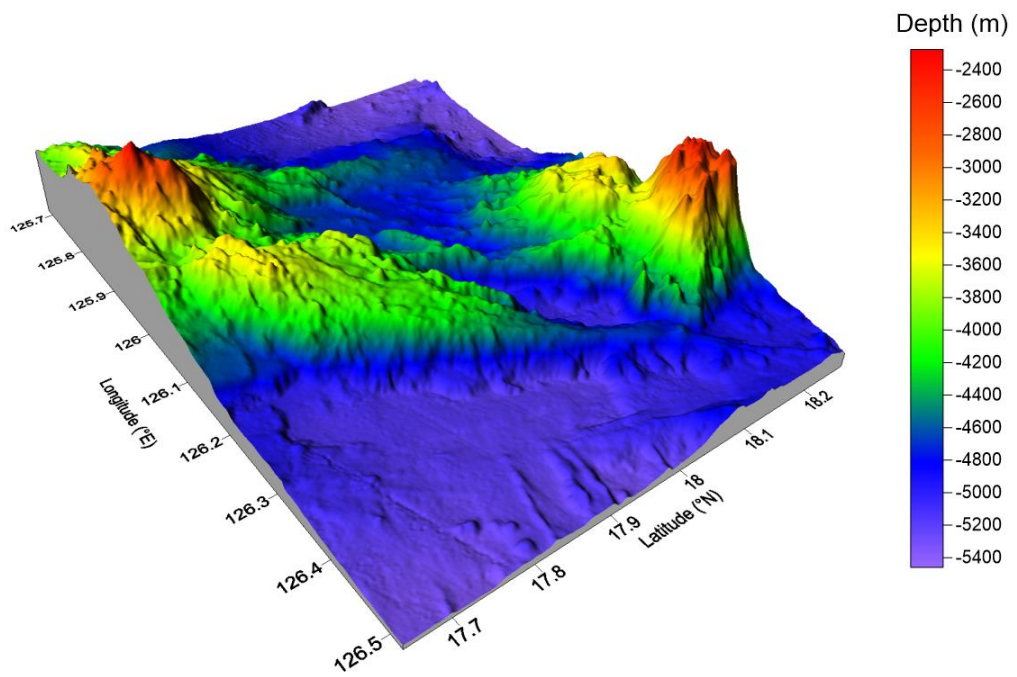

Figure 4. 3D bathymetric map of the Narra Saddle. View looking northwest.

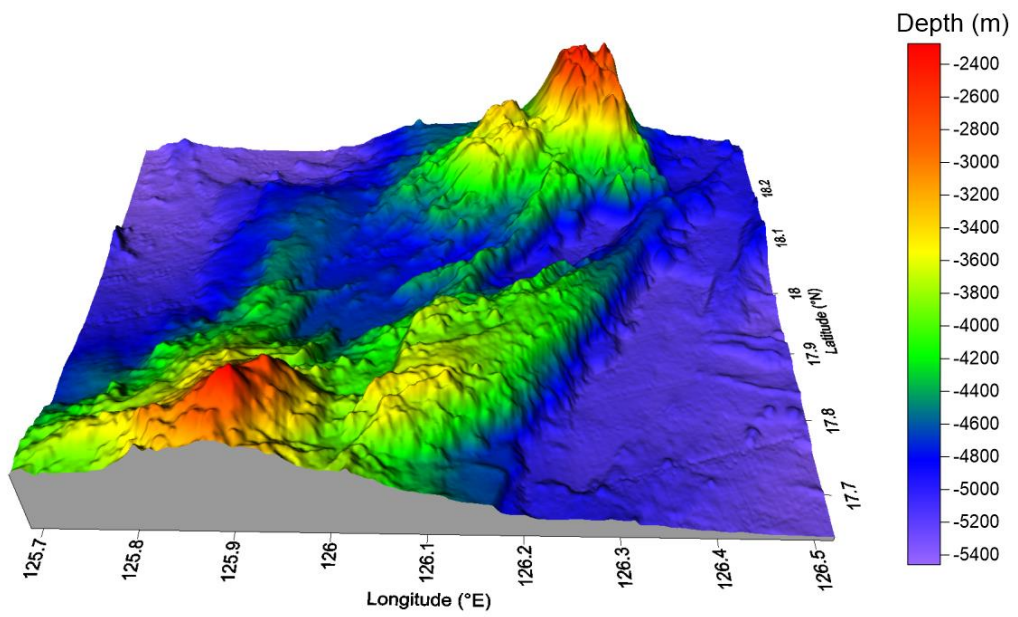

Figure 5. 3D bathymetric map of the Narra Saddle, view looking north.

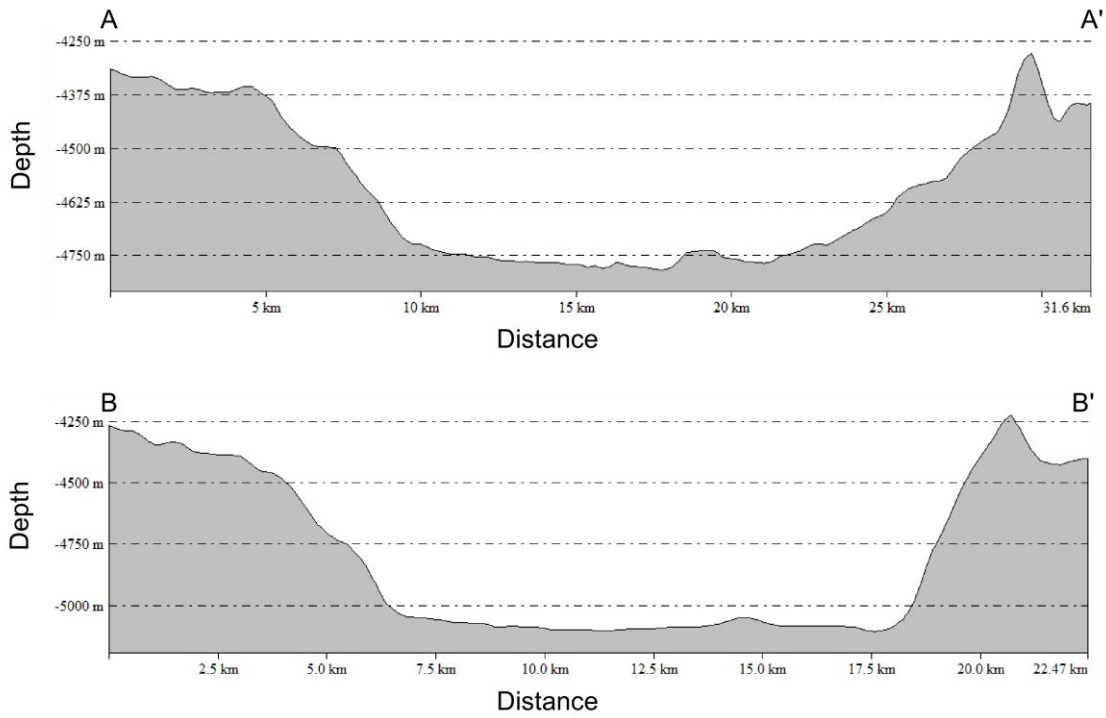
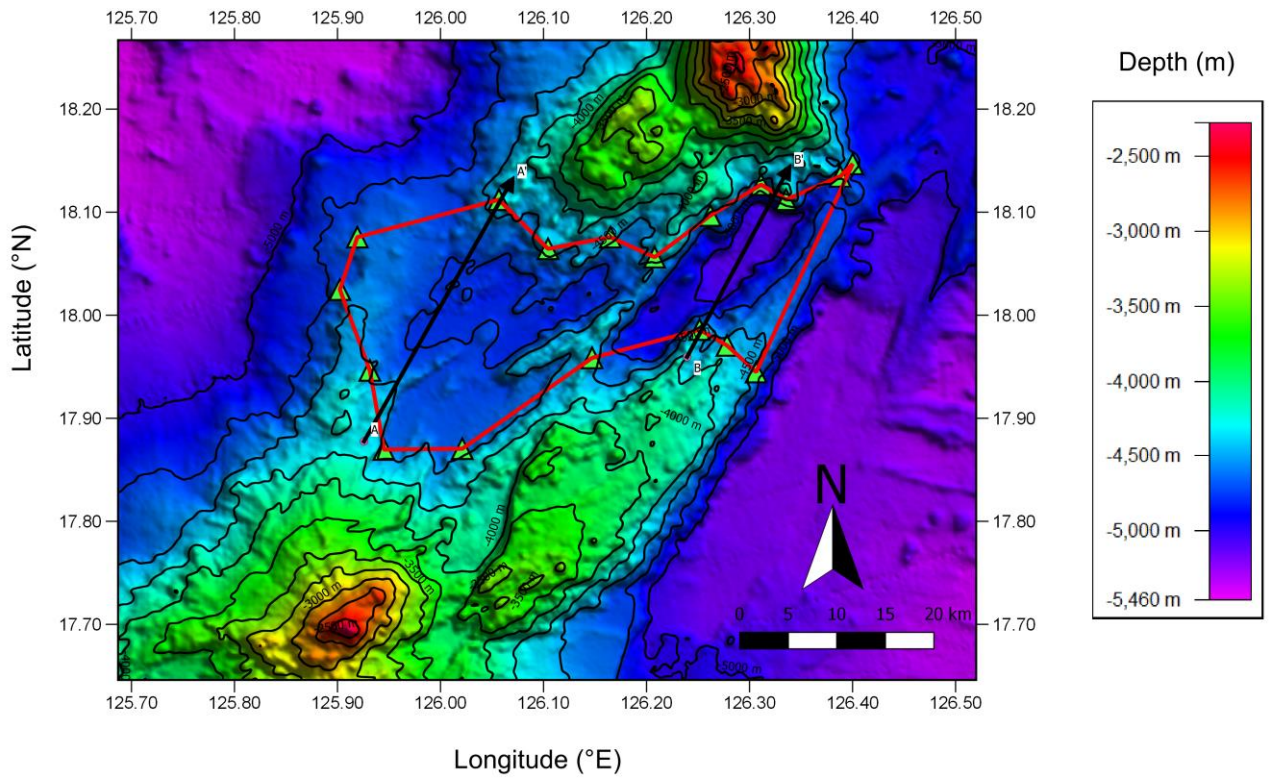

Figure 6. Profiles of Narra Saddle from the southwest to northeast edges (A-A') and (B-B'). Vertical exaggeration is 4.