

France National Report to MACHC

Varadero - Cuba

30/11/2017

No survey planned and conducted in the MACHC area in 2017

Except local surveys right after IRMA hurricane in October 2017 (response phase)

See Agenda 10 MACHC Response to Disasters

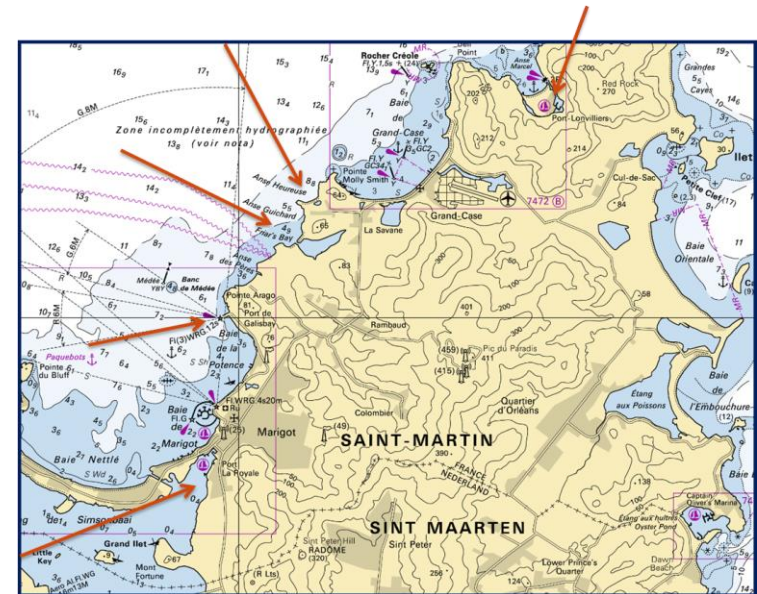

Several third parties surveys on French waters received in 2017 (French Guyana and St Martin)

Combined topo-bathymetric lidar survey of the French Collectivity of Saint-Martin expected in 2018

Any opportunity to liaise with others parties ?

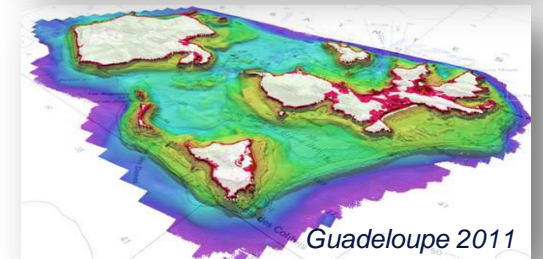
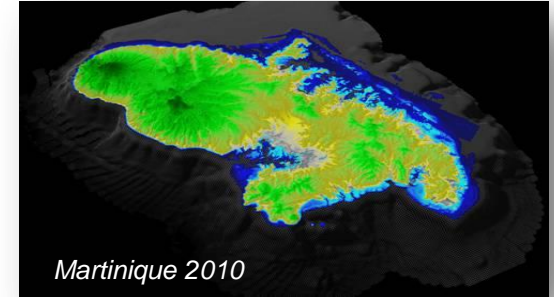

3 months survey planned in French Guyana in 2018.

Pursue of survey works in coastal waters of St. Martin and St. Barthélemy in 2020.

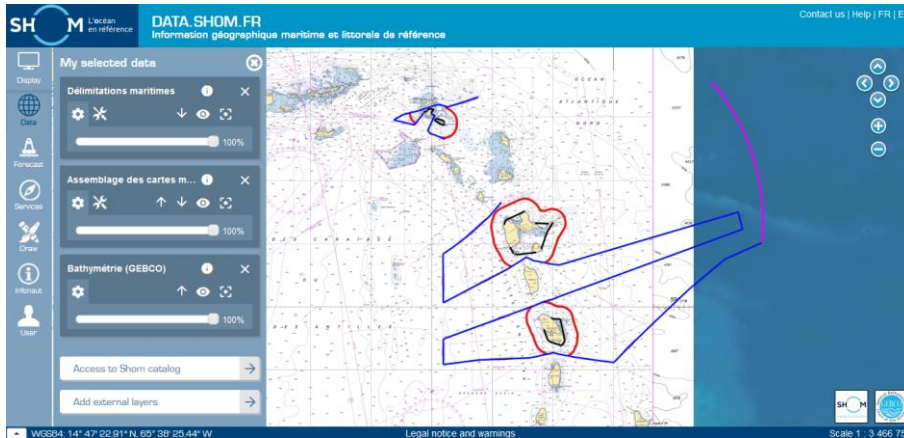

administrative and territorial limits

Regularly updated with new data and products and some more to come !



Shom's portals
Data.shom.fr
Diffusion.shom.fr

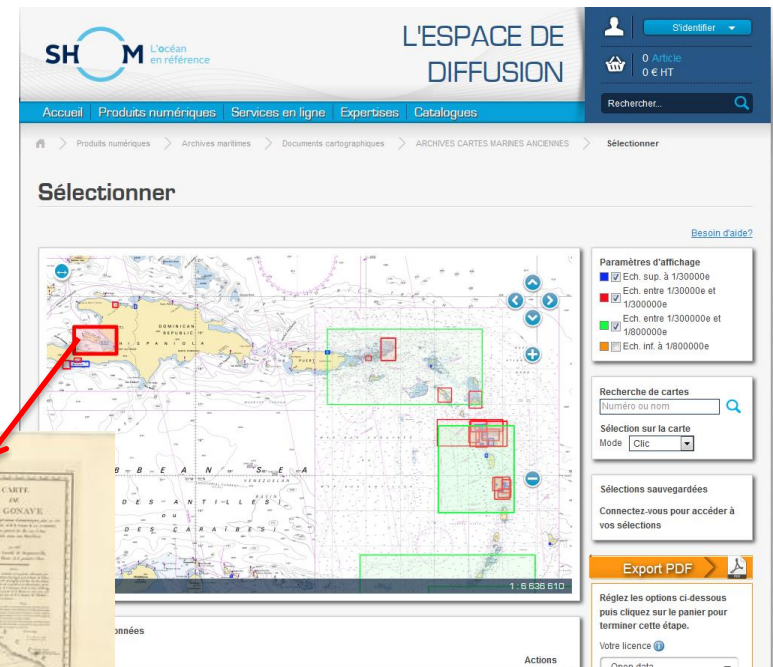

HURRICANE IRMA

ACHIEVEMENTS AND LESSONS LEARNED



- Surge forecast and real-time sea level observation
- Immediate cartographic actions
- Immediate assessment of damages (response phase)
- Long term recovery phase: planned

See Agenda 10 MACHC Response to Disasters

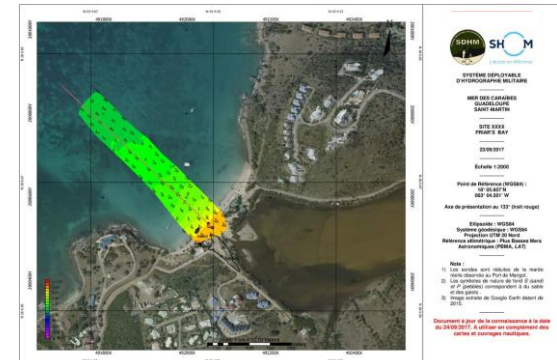
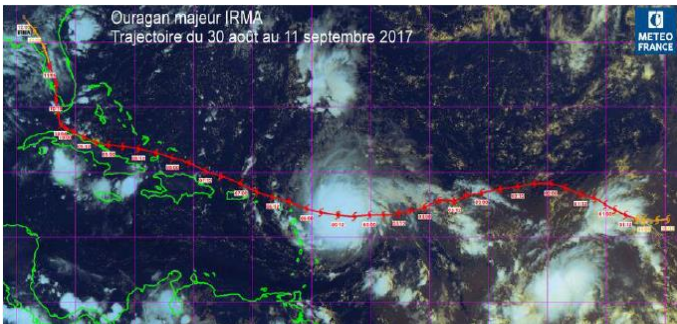

2017: Shom New visual identity





Adresse postale

13 rue du Chatellier
CS 92803
29228 Brest CEDEX 2

Internet

www.shom.fr
data.shom.fr
diffusion.shom.fr

Renseignements

Tel. +33 (0) 2 56 312 312