

## OMAN CHART SCHEME

(Attache 6)

| Chart No.                      | Chart Name                                 | SW Corner |          | NE Corner |          |
|--------------------------------|--|-----------|----------|-----------|----------|
|                                |  | ° ' N     | ° ' E    | ° ' N     | ° ' E    |
| <b>Scale 1 : 1500 000</b>      |  |           |          |           |          |
| <b>OM 1</b><br><b>INT 749</b>  | <b>The Sultanate of Oman</b>               | 13 15.00  | 53 00.0  | 27 30.0   | 63 45.0  |
| <b>Scale 1 : 20 000</b>        |  |           |          |           |          |
| 120<br><b>INT 7194</b>         | Muscat to Mina al Fahl                     | 23 36.5   | 58 28.6  | 23 41.6   | 58 36.6  |
| <b>Scale 1 : 25 000</b>        |  |           |          |           |          |
| <b>250</b><br><b>INT 7173</b>  | <b>Apps to Port Salalah</b>                | 16 52.30  | 53 54.6  | 17 02.0   | 54 10.0  |
| <b>254</b><br><b>INT 7191</b>  | <b>E App's to Muscat</b>                   | 23 30.2   | 58 31.7  | 23 40.3   | 58 47.8  |
| <b>255</b><br><b>INT 7192</b>  | <b>W App's to Muscat</b>                   | 23 34.8   | 58 20.9  | 23 44.9   | 58 37.0  |
| <b>256</b>                     | <b>App's to SBSNB</b>                      | 23 46.0   | 57 26.0  | 23 56.0   | 57 42.0  |
| <b>257</b><br><b>INT 7201</b>  | <b>Apps to Port Sohar</b>                  | 24 27.5   | 56 30.5  | 24 37.0   | 56 46.0  |
| <b>Scale 1 : 30 000</b>        |  |           |          |           |          |
| <b>301</b><br><b>INT 7200</b>  | <b>Sur to Qalhat</b>                       | 22 33.80  | 59 19.40 | 22 44.20  | 59 37.00 |
| <b>Scale 1 : 50 000</b>        |  |           |          |           |          |
| <b>503</b>                     | <b>S.W of Khalij Masirah</b>               | 19 46.5   | 57 44.0  | 20 13.0   | 58 04.0  |
| <b>504</b>                     | <b>N W of Khalij Masirah</b>               | 20 12.0   | 57 48.8  | 20 30.0   | 58 17.5  |
| <b>509</b>                     | <b>Khawr Al Hablayn to jazirat Salamah</b> | 26 04.30  | 56 19.0  | 26 31.30  | 56 40.30 |
| <b>Scale 1 : 125 000</b>       |  |           |          |           |          |
| <b>1200</b>                    | <b>Ras Darbat Ali To Port Salalah</b>      | 16 13.0   | 53 00.0  | 17 05.0   | 54 20.0  |
| <b>1201</b><br><b>INT 7172</b> | <b>Port Salalah To Bandar Janjari</b>      | 16 25.0   | 54 09.0  | 17 15.0   | 55 28.0  |
| 1202                           | Marbat to As Sawda                         | 17 05.0   | 55 09.0  | 17 57.0   | 56 29.0  |
| 1203                           | Ras Nuss to Sharbithat                     | 17 49.0   | 56 07.0  | 18 41.0   | 57 27.0  |
| 1204                           | Al Qibliyah to Qaysad                      | 18 35.0   | 56 38.0  | 19 26.0   | 57 57.0  |

|                             |                              |          |          |            |          |
|-----------------------------|------------------------------|----------|----------|------------|----------|
| 1207                        | Approaches to Duqm           | 19 21.0  | 57 35.0  | 20 12.0    | 58 55.0  |
| 1208                        | H'an Nafur to Masirah        | 20 06.5  | 57 46.0  | 20 57.0    | 59 05.0  |
| 1209                        | Abu Rasas to Ar Ruays        | 20 27.0  | 58 26.0  | 21 17.0    | 59 45.0  |
| 1210                        | Ar Ruays to ash Sharik       | 21 09.0  | 58 53.0  | 21 58.0    | 60 12.0  |
| 1211<br>INT 7183            | Ash Sharik to Qalhat         | 21 51.0  | 59 15.0  | 22 40.0    | 60 34.0  |
| 1212<br>INT 7186            | Ras Al Hadd to Ras Abu Da'ud | 22 31.0  | 58 52.0  | 23 20.0    | 60 07.0  |
| 1213<br>INT 7187            | Quriyat to Jaz't al Fahl     | 23 13.0  | 58 18.0  | 24 00.0    | 59 36.0  |
| 1214<br>INT 7189            | Muscat to Wudam              | 23 29.0  | 57 34.0  | 24 12 52.8 | 58 48.0  |
| 1215<br>INT 7196            | Jaz Suwadi to Sohar          | 23 45.0  | 56 35.0  | 24 28 46.8 | 57 49.0  |
| 1216<br>INT 7198            | Ras Sallan to Khawr Kalba    | 24 22.0  | 56 17.50 | 25 05.0    | 57 32.0  |
| 1217<br>INT 7199<br>(OM&BA) | Fujairah to Ras Khaysah      | 25 00.0  | 56 12.8  | 25 38.7    | 57 20.5  |
| 1218<br>INT 7202<br>(OM&BA) | Ras Daba to Khawr Al Hablayn | 25 30.50 | 56 13.50 | 26 14.00   | 57 29.50 |
| 1219<br>INT 7204<br>(OM&BA) | The Strait of Hormuz         | 26 08.50 | 56 00.0  | 26 51.70   | 57 16.0  |
| <b>Scale 1 : 350 000</b>    |                              |          |          |            |          |
| 3500<br>INT 7170            | Damqawt to Sharbithat        | 18 30.0  | 35 00.0  | 18 02.0    | 56 32.0  |
| 3501                        | Ras hasik to Ras Madrasah    | 17 01.00 | 55 12.00 | 19 09.00   | 58 41.00 |
| 3502                        | Madrasah to Masirah          | 18 33.0  | 57 30.0  | 20 55.0    | 61 10.0  |
| 3503<br>INT 7182            | Masirah to Ras al Hadd       | 20 25.0  | 58 25.0  | 22 45.0    | 62 05.0  |
| 3504<br>INT 7185            | Ras al Hadd to Muscat        | 22 16.0  | 57 42.0  | 24 34.0    | 61 22.0  |

|                                |   |                |                |                |                |
|--------------------------------|---|----------------|----------------|----------------|----------------|
|                                |   |                |                |                |                |
| <b>3505</b><br><b>INT 7188</b> | <b>Muscat to Lima</b>                         | <b>23 34.0</b> | <b>56 10.0</b> | <b>25 58.0</b> | <b>59 50.0</b> |
| <b>Scale 1 : 750 000</b>       |   |                |                |                |                |
| <b>7500</b><br><b>INT 7015</b> | Ras Fartak to Masirah                         | 15 29.0        | 53 00.0        | 20 38.0        | 60 00.0        |
|                                |   |                |                |                |                |
| <b>7501</b><br><b>INT 7016</b> | Masirah to Str Hormuz                         | 20 00.0        | 56 00.0        | 27 15.0        | 61 22.0        |
| <b>Different Scales</b>        |   |                |                |                |                |
| <b>007</b>                     | <b>Plans in Sharqiya Region (A,B,C&amp;D)</b> |                | -              | -              | -              |
|                                |   |                |                |                |                |

**Note:**

- **Black** indicates Charts in scheme.
- **Green** indicates Charts completed.
- **Red** indicates charts being compiled.
- **Blue** indicates "INT" Charts number.

**MARCH 2011**

**Name**

**Signature**

**Completed by:**

**Checked by:**

**Approved by:**

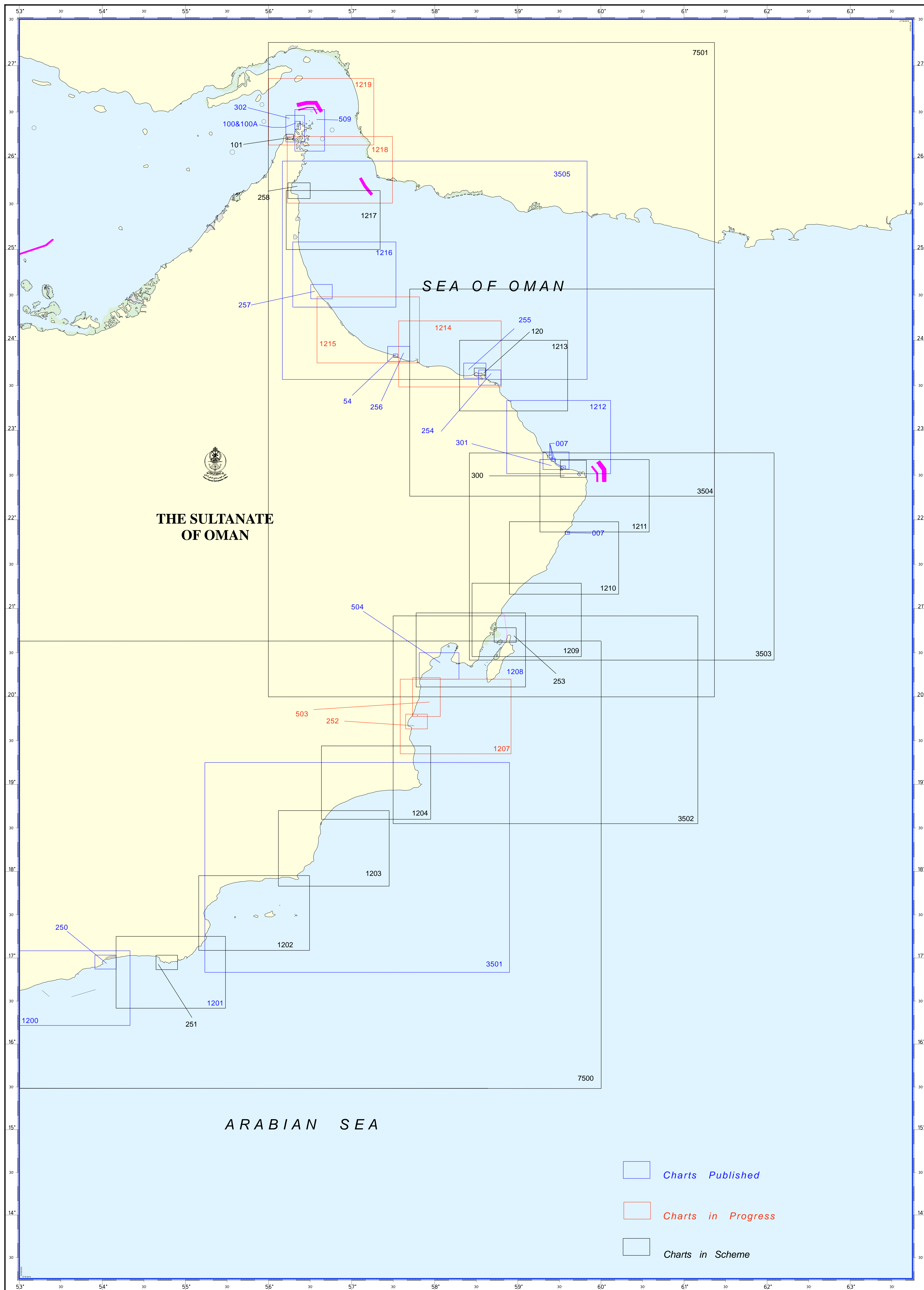

**INDEX TO CHARTS PRODUCTION**